CHILHOWEAN

86 ANNIVERSARY '81

Digitized by the Internet Archive
in 2010 with funding from
Lyrasis Members and Sloan Foundation

http://www.archive.org/details/chilhowean193125mary

EX LIBRIS

COPYRIGHTED BY
HOMER E. McCANN
Editor
W. HADLEY WEBB
Business Manager
1931

The CHILHOWEAN

1931

VOLUME TWENTY-FIVE

PUBLISHED BY

THE JUNIOR CLASS

OF

MARYVILLE COLLEGE

MARYVILLE ✧ TENNESSEE

MISS ALMIRA CAROLINE BASSETT, M. A.

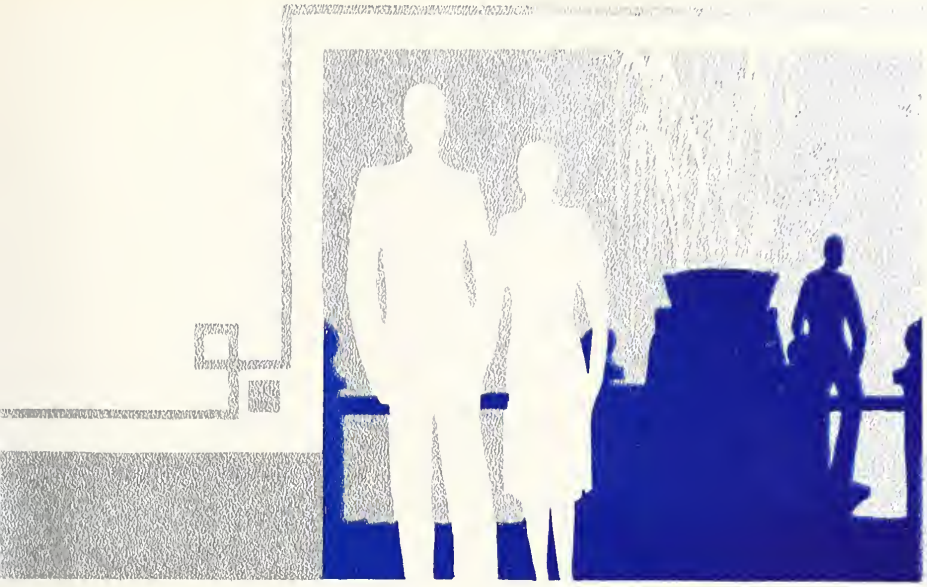

DEDICATION

TO

MISS ALMIRA CAROLINE BASSETT

who entered Maryville College as a member of the Freshman Class twenty-five years ago, who was editor of the 1909 *Chilhowean*, and President of the Y. W. C. A., who later returned as an Instructor, and who for many years has given her utmost ability to her Alma Mater through her unselfishness and through her understanding sympathy by means of which she has directed many a Maryville student in an appreciation of true worth and useful living, we, the members of the Junior Class, gratefully dedicate this anniversary edition of the *Chilhowean*.

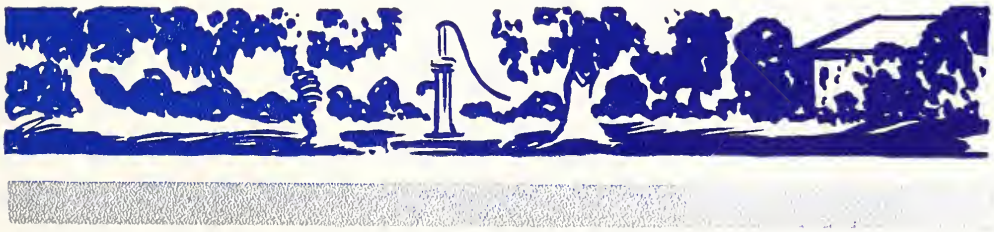

FOREWORD

FOR the past twenty-four years the *Chilhowean* has served as a memento of the passing years, as a valuable symbol of friendship and experience gained through college life. Now in the twenty-fifth year of its existence the *Chilhowean* has reached the silver anniversary mark, a mark of distinction, and a mark of honorable mention. During this quarter of a century Maryville has progressed in many different ways, and each year the annual has portrayed the advancement made. So in this anniversary edition we have striven to carry out in every manner possible the idea of twenty-five years of contrast, comparison and progress.

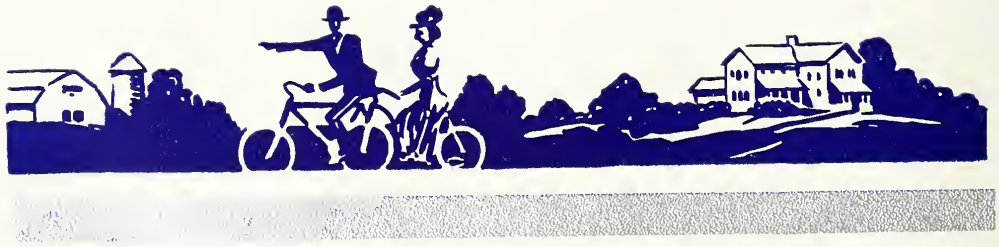

CONTENTS

BOOK I
THE COLLEGE
BOOK II
CLASSES
BOOK III
FEATURES
BOOK IV
ATHLETICS
BOOK V
ACTIVITIES

HOMER McCANN
EDITOR

KATHRYN HODGES
LITERARY

ROBERT WEST
ACTIVITY

JULIA TERRY
ASSOCIATE EDITOR

LEA CALLAWAY
ATHLETICS

MERLE BEEBE
TYPIST

HADLEY WEBB
BUSINESS MANAGER

WILLIMARA MINTON
ART

ROBERT WALLACE
PHOTOGRAPHIC

THE COLLEGE

BOOK I

DEAR OLD MARYVILLE.

E. W. Hall.

Arr by E. W. H.

1. Near Chil-how-ee's moun-tain blue, Stands our Al-ma Ma-ter true, Dear old
2. As the morn-ing sunbeam's light Greets thee o'er Chil-how-ee's height, So our
3. To thee, guardian of our youth, Faith-ful guide to light and truth, We, thy

Ma-ry-ville, to thee we lift our song. 'Neath thy Ce-dar grove so fair, We shall
trib-ute, we as free-ly to thee bring. Youth's true hom-age full and free, We thus
chil-dren, bring our songs of grate-ful praise. And when we shall leave thy hill, We shall

breathe the moun-tain air, While with mer-ry hearts the cho-rus we pro-long.
glad-ly ren-der thee, Dear old Ma-ry-ville, thy praise we free-ly sing.
ne'er for-get thee still, Dear old Ma-ry-ville, the scene of hap-py days.

CHORUS.

Sing we a song of our dear col-lege home, Fond-ly we love thee still, And wher-

ev-er we may be, Fond mem'ry turns to thee, Our Al-ma Ma-ter, dear old Ma-ry-ville.

THAW HALL

VOORHEES CHAPEL

PEARSONS HALL

ANDERSON HALL

THAW AND CHILHOWEES

CAMPUS SCENE

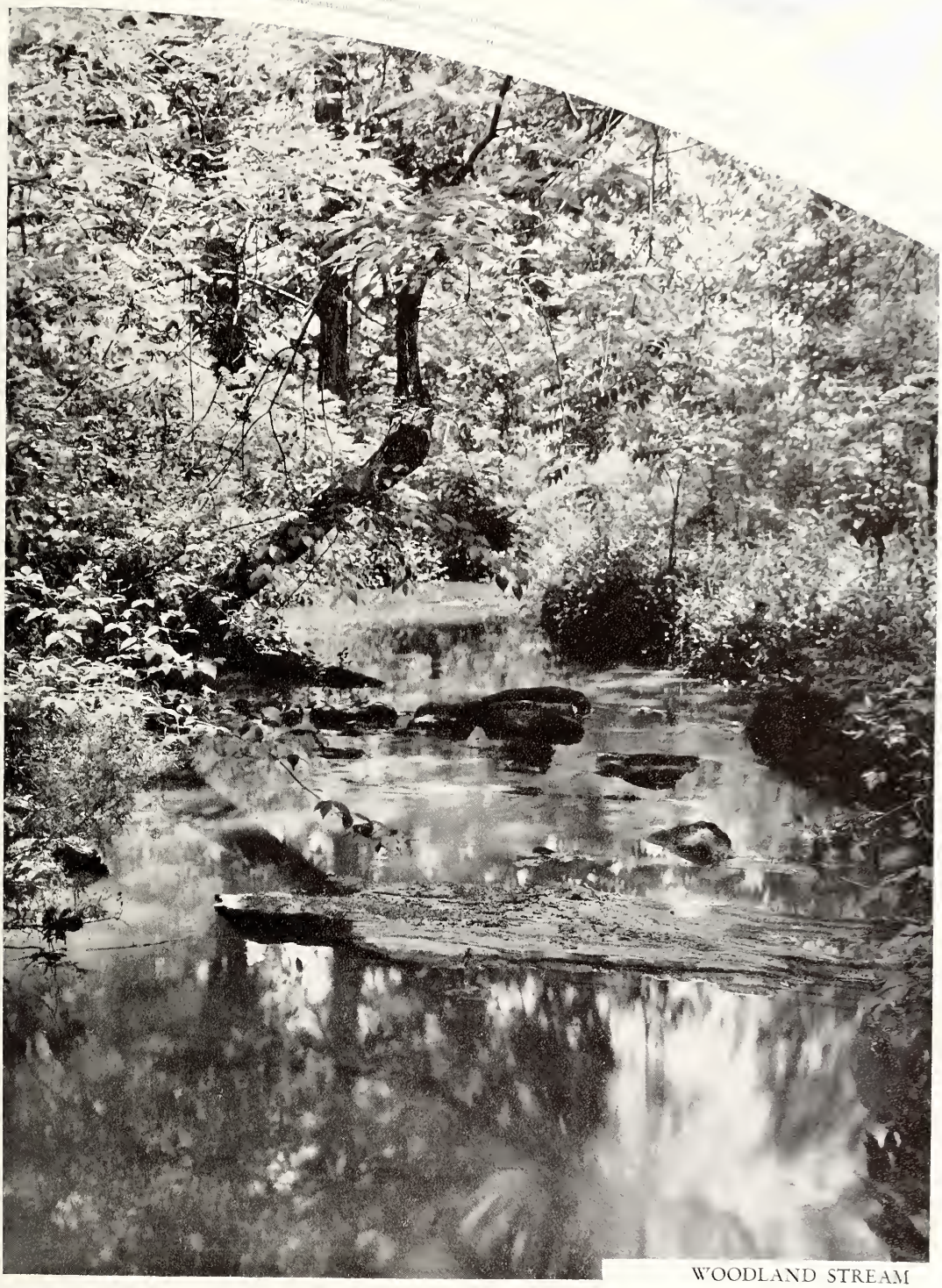

WOODLAND STREAM

DR. RALPH WALDO LLOYD

Progressive Administrator—Tactful Adviser—Active Christian—Profound Thinker—Possessor of Keen Insight and Youthful Enthusiasm—Friend of All.

The Sixth President of Maryville College

DR. EDWIN RAY HUNTER

Discriminating Chooser — Understanding Friend—Willing Adviser—Patient Listener — Logical Thinker — Capable Administrator—Ideal Teacher—Appreciator of Wit—A Man.

The Dean of Maryville College

DR. SAMUEL TYNDALE WILSON

Southern Gentleman—Reverent Christian—Deep Thinker—Sympathetic Adviser—Efficient Administrator—A Beloved Man.

President Emeritus,
Magna Cum Laude

DR. JASPER CONVERSE BARNES

Keen Observer — Worthy Administrator—Profound Scholar—Acknowledged Leader—Thoughtful Teacher—Student Friend.

Dean Emeritus of
Maryville College

THE FACULTY (1929-1930)

OFFICERS AND FACULTY

RALPH WALDO LLOYD, B.A., B.D., D.D.
President
B.A., Maryville College; B.D., McCormick Theological Seminary; D.D., Maryville College; Accepted Presidency in 1930.

SAMUEL TYNDALE WILSON, M.A., D.D., LL.D.
President Emeritus
B.A., Maryville College; M.A., Maryville College; D.D., Maryville College; LL.D., Wooster College. Student, Professor, President, 1884-1930.

HEADS OF DEPARTMENTS

EDWIN RAY HUNTER, M.A., Ph.D.
Dean, and Professor of the English Language and Literature
B.A., Maryville College; M.A., University of Chicago; Ph.D., University of Chicago. Maryville College since 1918.

JASPER CONVERSE BARNES, M.A., Ph.D., LL.D.
Dean Emeritus, and Professor of Psychology and Education
B.A., Marietta College; M.A., Marietta College; Ph.D., University of Chicago; LL.D., Maryville College. Maryville College since 1892.

GEORGE DEWEY HOWELL, B.A., M.S.
Dean of Men, and Professor of Chemistry
B.A., Maryville College; M.S., Vanderbilt University. Maryville College since 1922.

GEORGE ALAN KNAPP, M.A., Litt.D.
Professor of Mathematics
B.A., Hamilton College; M.A., Hamilton College; Litt.D., Maryville College. Maryville College since 1914.

EDMUND WAYNE DAVIS, B.A., M.A.
Professor of Latin and Greek
B.A., Missouri Valley College; M.A., Harvard University. Maryville College since 1915.

HORACE EUGENE ORR, M.A., D.D.
Professor of the English Bible and Religious Education.
B.A., Maryville College; M.A., University of Tennessee; D.D., Maryville College. Maryville College since 1919.

JAMES HENRY McMURRAY, M.A., Ph.D., L.H.D.
Professor of Political Science and History
B.A., Oberlin College; M.A., Harvard University; Ph.D., James Millikin University; L.H.D., Lincoln College. Maryville College since 1920.

GEORGE BENJAMIN HUSSEY, M.A., Ph.D.
Professor of Modern Languages
B.A., Columbia University; M.A., Johns Hopkins University; Ph.D., Johns Hopkins University. Maryville College since 1921.

EDGAR ROY WALKER, B.A., M.A.
Acting Professor of Physics
B.A., Maryville College; M.A., University of Tennessee. Maryville College since 1909.

SUSAN ALLEN GREEN, M.A., L.H.D.
Professor of Biology
B.A., Smith College; M.A., University of Chicago; L.H.D., Maryville College. Maryville College since 1906.

GERTRUDE ELIZABETH MEISELWITZ, B.S.
Acting Professor of Home Economics
B.S., University of Wisconsin. Maryville College since 1928.

LOMBE SCOTT HONAKER, B.A.
Professor of Physical Training and Director of Athletics
B.A., Roanoke College; Maryville College since 1921.

OTHER COLLEGE INSTRUCTORS

MORTON McCASLIN RODGERS, M.E., S.T.M., Ph.D., D.D.
Professor of the English Bible
M.E., Slippery Rock, Pennsylvania State Normal; S.T.M., Western Theological Seminary; B.A., Ph.D., D.D., Grove City College. Maryville College since 1926.

MRS. JANE BANCROFT SMITH ALEXANDER, M.A.
Associate Professor of English Literature
Maryville College since 1904.

JESSIE SLOANE HERON, Ph.B., M.A.
Associate Professor of the English Language
Ph.B., Wooster College; M.A., Columbia University. Maryville College since 1919.

JOHN HERBERT KIGER, M.A.
Associate Professor of the English Bible
B.A., Maryville College; M.A., University of Cincinnati; M.A., Ohio State University. Maryville College since 1924.

HELEN REBECCA GAMBLE, M.A.
Associate Professor of Psychology and Education
B.A., Maryville College; M.A., Columbia University. Maryville College since 1922.

MARGARET CATHERINE WILKINSON, M.A.
Associate Professor of French
B.A., Maryville College; M.A., Columbia University. Maryville College since 1923.

ALMIRA CAROLINE BASSETT, M.A.
Associate Professor of Latin
B.A., Maryville College; M.A., University of Michigan. Maryville College since 1926.

MRS. BESSIE HENRY OLIN, M.A.
Associate Professor of Biology
B.A., Maryville College; M.A., University of Illinois. Maryville College since 1926.

MARY MOORE KELLER, M.A.
Associate Professor of Psychology and Education
B.S., University of Tennessee; M.A., Columbia University. Maryville College since 1928.

GRACE ELEANOR McREYNOLDS, M. A.
Associate Professor of the English Language
B.A., Maryville College; M.A., Cornell University. Maryville College since 1929.

ALICE ISABELLA CLEMENS, B. A.
Associate Professor of the English Language
B.A., Maryville College. Maryville College since 1909.

ALMIRA ELIZABETH JEWELL, M.A.
Associate Professor of History
B.A., Maryville College; M.A., University of Virginia. Maryville College since 1923.

VERTON MADISON QUEENER, M.A.
Associate Professor of History and Debating
B.A., Maryville College; M.A., University of Tennessee. Maryville College since 1927.

ROBERT CAPERUS THROWER, B.A.
Instructor in Spanish, and Assistant Director of Physical Training and Athletics
B.A., Maryville College. Maryville College since 1925.

FRED ALBERT GRIFFITTS, M.S.
Associate Professor of Chemistry
B.A., Maryville College; M.S., Iowa State College. Maryville College since 1925.

MRS. ELIZABETH GRIFFES NEWBERRY, B.A.
Instructor in French
B.A., Maryville College. Maryville College since 1928.

BONNIE LUCILE HUDSON, M.A.
Associate Professor of Biology
B.A., Maryville College; M.A., University of Tennessee. Maryville College since 1929.

ROBERT LEWIS SMITH, B.A.
Instructor in Spanish
B.A., Centre College. Maryville College since 1929.

MRS. EVELYN NORTON QUEENER
Director of Physical Training for Women

KENNETH RAYMOND LAGERSTEDT, M.A.
Associate Professor of French and German
B.A., Duke University; M.A., Duke University. Maryville College since 1930.

MRS. GLADYS HAWKINS SMITH, B.S.
Home Economics
B.S., Harrisonburg State Teachers College. Maryville College since 1930.

DEPARTMENTS OF SPECIAL INSTRUCTION

LAURA BELLE HALE, B. Pd.
Piano and Harmony, and Head of the Music Department
B.Pd., Cincinnati Conservatory of Music. Maryville College since 1912.

MARY FRANCES HENRY
Voice
Maryville College since 1927.

MRS. ETHEL ADKINS McCALL, B.Mus.
Piano
B.Mus., Cincinnati Conservatory of Music. Maryville College since 1928

EVA MILDRED BUTCHER
Violin

MRS. NITA ECKLES WEST, B.A., B.O.
Head of Department of Expression
B.A., Murphy College; B.O., Grant University. Maryville College since 1903.

MRS. JENNIE EDWARDS VEECH
Expression
Maryville College since 1924.

MRS. NELLE CALDWELL MORTON, B.A.
Expression
B.A., Maryville College. Maryville College since 1929.

NAN BIRD
Art

OTHER OFFICERS

WILLIAM PATTON STEVENSON, D.D., LL.D.
College Pastor

FRED LOWRY PROFFITT, B. A.
Treasurer

MRS. CELIA ROUGH WRINKLE
Assistant to the Treasurer

MARY ELLEN CALDWELL, B.A.
Dean of Women, and Matron of Pearsons Hall

ANNA JOSEPHINE JONES, B.A.
Administrative Secretary

HORACE LEE ELLIS, B.A.
Librarian

CLARA VIRGINIA KENNEDY, B.A., B.S.
Assistant Librarian

CLEMMIE HENRY
Student-Help Secretary

RUTH WEESE, B.A.
Assistant to the Administrative Secretary

MRS. LIDA PRYOR SNODGRASS
Matron of Baldwin Hall

MRS. EMMA LEE WORLEY
Matron of Memorial Hall

MRS. ELIZABETH HALL
Matron of Lamar Memorial Hospital

EULIE ERSKINE McCURRY
Proctor of Carnegie Hall

GEORGE ALAN KNAPP, M.A., Litt.D.
Manager of Loan Library

MRS. KATHRYN ROMIG McMURRAY, B.S.
Manager of the College-Maid Shop

SARAH FRANCES COULTER
Manager of the Boarding Club

LULA GRAHAM DARBY
Dining-Room Matron

ERNEST CHALMERS BROWN
Engineer

IN MEMORIAM

MRS. MARY McDERMID MINTON, M. A.

"Oh, cut off
Untimely! when thy reason in its strength,
Ripened by years of toil and studious search,
And watch of Nature's silent lessons, taught
Thy hand to practice best the lenient art
To which thou gavest thy laborious days,
And, last, thy life."

CLASSES

BOOK II

SENIORS

THEN

NOW!

The senior class of thirty-one
Accomplished much; 'tis work well done;
And as they leave dear Maryville
Our highest hopes are with them still.

Senior Officers

Donald Benn
President

Nancy Jane Poage
Mascot

Mildred Crawford
Vice-President

Edgar Shepard
Treasurer

Elizabeth Cannon
Editor

Elisabeth Caldwell
Secretary

Carl Storey
Athletic Director

Zelma Electa Alexander
A.B.

RENO, ILLINOIS

BAINONIAN — Psychology

University of Illinois and Greenev.lle College (1, 2); Y. W. C. A. Cabinet (4); Daisy Chain (3); Advertising Manager Bainonian (4); Vice-President Bainonian (4); Three "I" Club (3, 4); Editor Three "I" Club (3); Art Club (3); Biology Assistant (4).

Sarah Joe Allen
A.B.

MARYVILLE, TENNESSEE

THETA EPSILON — History

History Club (3); Varsity Soccer (3); Maryville Club (3); East Tennessee Club (3, 4); May Queen (4).

ROBERT LEE ANDERSON
A.B.
LOUDON, TENNESSEE

ATHENIAN — POLITICAL AND SOCIAL SCIENCE

Class President (1); Glee Club (1, 2, 3, 4); Football (1, 2); College Players (2, 3); Y. M. C. A. Cabinet (2); Bainonian Mid-Winter (2); Athenian Mid-Winter (2, 3, 4); Theta Alpha Phi (3, 4); Theta Alpha Phi Plays (3, 4).

HAROLD EDWIN BAER
A.B.
MANSFIELD, OHIO

ALPHA SIGMA — HISTORY

Sara Redden Bagley

A.B.

LaGrange, Georgia

Theta Epsilon — Home Economics

Georgia Club (1, 2, 3, 4); Home Economics Club (2, 3, 4); Chemistry Club (2); Y. W. C. A. Cabinet (3, 4); Student Volunteer (1, 2, 3, 4); President Student Volunteer (4); State Officer Student Volunteer (4); Inter-racial Commission (2, 3, 4), Vice-President (4); Critic Theta Epsilon (3).

Beverly Calvin Bass

A.B.

Rice, Virginia

Athenian — Chemistry

Athenian Critic (4); Pre-Med Club (3, 4); Recording Secretary (4); Virginia Club (1, 3), President (3); Chemistry Club (4), Secretary (4); Campus Committee (3).

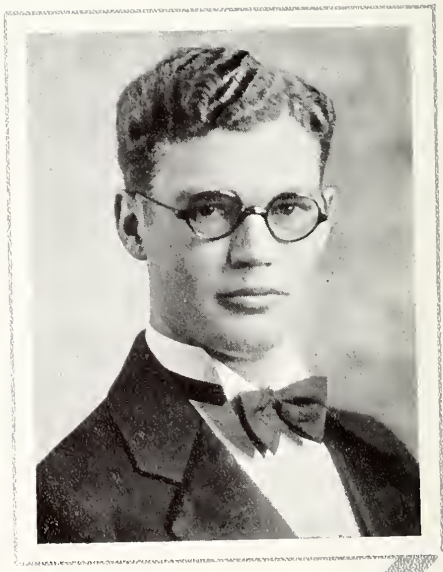

Dorothy Burr Bassel

A.B.

MARYVILLE, TENNESSEE

BAINONIAN — Home Economics

Home Economics Club (1, 2, 3, 4), Secretary (3); Girls' Athletics, 400 points (2); Nu Gamma Sigma (2); Chemistry Club (4); Maryville Club Vice-President (4).

Donald George Benn

A.B.

ST. PETERSBURG, FLORIDA

ATHENIAN — Political and Social Science

St. Petersburg Junior College (1, 2); Varsity Football (3); "M" Club (3, 4); Track Team (3); Class Baseball, Class Basketball (3, 4); Lambda Tau Psi (3); Writers Work Shop (3); Vice-President Athenian (4); Stage Manager Mid-Winter (4); Student Council (4); Class President (4).

Conchita Bertran

A.B.

JEFFERSON, GEORGIA

THETA EPSILON — History

Georgia Club (2, 3, 4); Social Chairman (2); Art Club (2), Editor (2); Secretary Theta (2); Poster Chairman Theta (3); Vice-President Theta (4); Spanish Club (1, 3); Daisy Chain (3).

Helen Lee Blessing

A.B.

WYTHEVILLE, VIRGINIA

THETA EPSILON — Psychology

Milligan College (1); Virginia Club (3); Vice-President Theta (4).

MAE BREWER
A.B.
WALLAND, TENNESSEE

MATHEMATICS

SAM FEWELL BROUGHTON
A.B.
WARREN, ARKANSAS

ALPHA SIGMA

POLITICAL AND
SOCIAL SCIENCE

EDNA LEE BROYLES
A.B.

MARYVILLE, TENNESSEE

EAINONIAN — PSYCHOLOGY

Honor Roll (1, 2, 3, 4); Postal Clerk (2, 3, 4).

EDWIN ATLEE BUCHANAN
A.B.

NAGOYA, JAPAN

ATHENIAN — ENGLISH

Vesper Choir (1, 2, 3, 4); Glee Club (2, 3, 4), President (3); Highland Echo (2, 3, 4); Chilhowean Staff (3); Art Club Vice-President (4); Tennis Team (2, 3, 4); Tumbling Team (1, 2, 3, 4); Wrestling Team (3); Swimming Team (1, 2, 3).

Mary Elisabeth Caldwell

A.B.

ROCKFORD, TENNESSEE

THETA EPSILON — English

Program Secretary Theta (3); Class Secretary (4).

Sara Elizabeth Cannon

A.B.

COVINGTON, GEORGIA

BAINONIAN — English

Freshman Debate (1); Varsity Debate (3); Pi Kappa Delta (1, 2, 3, 4); Georgia Club (1, 2, 3, 4), Treasurer (3); Class Editor (4); Class Athletics (3).

Mary Josephine Carroll

A.B.

CHATTANOOGA, TENNESSEE

BAINONIAN — English

Spanish Club (2, 3); History Club (3); Chattanooga Club (1, 2); Art Club (2, 3, 4); President Art Club (4); Graduate in Art (4); Class Basketball (1, 2); French Club (2); Honor Roll (2, 3, 4); Poster Chairman Bainonian (4); East Tennessee Club (1, 2); English Assistant (4).

Newell Charles Carter

A.B.

MARYVILLE, TENNESSEE

ATHENIAN — Biology

Member Glee Singers (1, 2, 3); Secretary Glee Singers (3); Vesper Choir (1, 2); Editor Sevier County Club (2).

Virginia Rose Carter

A.B.

PERU, INDIANA

THETA EPSILON — MATHEMATICS

Secretary Theta Epsilon (4); Girls' Athletics, 300 points (1); Nu Gamma Sigma (2); Vesper Choir (2, 3, 4); Accompanist Maryville Glee Singers (3); Accompanist Girls' Glee Club (4); Spanish Club (2, 3); Program Secretary (2); French Club (1, 2); Art Club (1); Three "I" Club (1, 2, 3, 4).

Thomas Cash

A.B.

WINSTON-SALEM, NORTH CAROLINA

ENGLISH

Duke University, University of North Carolina, Tennessee Wesleyan (1, 2); Varsity Football (3, 4); Writers Work Shop (4).

Grace Holton Caulton

A.B.

MARYVILLE, TENNESSEE

THETA EPSILON — BIOLOGY

Ben Wesley Chambers

A.B.

MARYVILLE, TENNESSEE

ATHENIAN — MATHEMATICS

East Tennessee Club (3, 4); Physics Assistant (3, 4).

JOHN PHILIP COUGHLIN
A.B.
CINCINNATI, OHIO

ATHENIAN — HISTORY

MILDRED MCCHEYNE CRAWFORD
A.B.
LYERLY, GEORGIA

BAINONIAN — FRENCH

Freshman Debate (1); Varsity Debate (2, 4); Pi Kappa Delta (1, 2, 3, 4), Secretary (3), President (4); Nu Gamma Sigma (2); Y. W. Cabinet (3); Student Council (3, 4); Blue Ridge Delegate (2); Chemistry Assistant (2, 3); Editor Chilhowean (3); College Players (4); Athenian Mid-Winter (4); Expression Graduate (4); Class Vice-President (4); Bainonian President (4); T. T. Alexander Medal (4).

Carol Celeste Cushman

A.B.

ST. PETERSBURG, FLORIDA

FAINONIAN — SPANISH

Class Vice-President (3); Student Council (1, 3), Vice-President (3); Y. W. C. A. President (4), Cabinet (3); Nu Gamma Sigma (2); Florida Club (1, 2, 3, 4), President (2, 3); Women's Athletics, 500 points (1), 300 points (2), 400 points (3); "M" Club (2, 3, 4); Pep Committee (3, 4); Chemistry Assistant (2, 3); Spanish Assistant (2); B. G. Hiking Club (4).

John Kemp Davis

A.B.

MORRISTOWN, TENNESSEE

ALPHA SIGMA — BIOLOGY

Business Manager Chilhowean (3); Business Manager Highland Echo (4), Circulation Manager (2, 3); Pi Upsilon (2, 3, 4); President Alpha Sigma (4); Writers Work Shop (3); Lambda Tau Psi (3); Y. M. C. A. Cabinet (3, 4); "M" Club (1, 2, 3, 4), President (3); President Class (2); Varsity Basketball (1, 2, 3, 4), Manager (3, 4), Captain (4).

RUBY ANNE DEAL
A.B.
STATESBORO, GEORGIA

THETA EPSILON — ENGLISH

Flora MacDonald College (1, 2); Georgia Club (3, 4); Varsity Debate (4); Pi Kappa Delta (4).

VICTOR ROBERT DEFENDERFER
A.B.
SPRING CITY, TENNESSEE

ALPHA SIGMA — CHEMISTRY

Mabel Dickerson

A.B.

CHATTANOOGA, TENNESSEE

BAINONIAN — English

Class Vice-President (1); Echo Staff (2); Literary Editor Chilhowean (3); Writers Work Shop (3, 4); Treasurer French Club (2), Secretary (3); Vice-President Student Council (4); Y. W. C. A. Cabinet (3); Program Secretary Bainonian (3), President (4); English Assistant (4); Treasurer Chattanooga Club (1); Representative Bainonian (4).

Raymond John Dollenmayer

A.B.

CINCINNATI, OHIO

ATHENIAN — Bible

LL.B.Cincinnati Y. M. C. A. Law School; University of Cincinnati (1, 2); Vesper Choir (3, 4); President Fellowship Club (3); Editor Ohio Club (3); Secretary-Treasurer Ministerial Association (4); Chairman Invitation Committee Senior Class; Athenian Mid-Winter (3); Bainonian Mid-Winter (4).

Martha Clementine Everett

A.B.

GREENBACK, TENNESSEE

THETA EPSILON — PSYCHOLOGY

Spanish Club (2); University of Tennessee (3).

Velma Helen Farley

A.B.

LEEDS, ALABAMA

BAINONIAN — MATHEMATICS

Alabama Club (1, 2, 3, 4), Vice-President (4).

May Belle Frazier

A.B.

MT. HOPE, ALABAMA

BAINONIAN — History

Alabama Club (1, 2, 3, 4).

Herbert Porter French

A.B.

LEBANON, KENTUCKY

ALPHA SIGMA — English

Glee Singers (1, 2, 3, 4), President (4); Treasurer Alpha Sigma (2), Program Secretary (3, 4), President (4); Y. M. C. A. Cabinet (3, 4); Swimming Team (1, 3); Pi Upsilon (4); Representative Alpha Sigma (4).

Rachel Frost

A.B.

SHELBYVILLE, TENNESSEE

BAINONIAN — Home Economics

Chemistry Assistant (3, 4); Home Economics Club (3, 4), Treasurer (3), Secretary (4); Middle Tennessee Club Vice-President (4); Bainonian Vice-President (4); Chemistry Club Editor (4); Girls' Tumbling Team (4).

Oscar Leland Gilmore

A.B.

WEST CHESTER, PENNSYLVANIA

ATHENIAN — English

Ministerial Association (1, 2, 3, 4), President (4); Class Vice-President (2); Theta Alpha Phi (3, 4), Secretary-Treasurer (4); Cheer Leader (2, 3, 4), Head Cheer Leader (4); Pep Chairman (4); Triangle Club (2, 3, 4), Vice-President (2), Secretary-Treasurer (4); Class Basketball (2); Class Baseball (2, 3); "M" Club (2, 3, 4); Echo Staff (2); Student Council (1); Athenian Vice-President (3); Program Secretary (3); Recording Secretary (4); Bainonian Mid-Winter (4); Maryville College Players (4); Y. M. C. A. Benefit Number (1, 4); President Fellowship Club (1).

Wilmer Russell Gilmore

A.B.

WEST CHESTER, PENNSYLVANIA

ATHENIAN — ENGLISH

Ministerial Association (1, 2, 3, 4); Athenian Mid-Winter (2); Bainonian Mid-Winter (3, 4); Y. M. C. A. Cabinet (3); Lambda Tau Psi (3); Magician Y. M. C. A. Benefit Number (1, 4); Toastmaster, Junior-Senior Banquet (3); Triangle Club (2, 3, 4), Vice-President (3); Athenian Treasurer (3); Critic (2).

William Richard Graham

A.B.

DETROIT, MICHIGAN

ALPHA SIGMA — BIOLOGY

Varsity Debate (2, 3, 4); Pi Kappa Delta (2, 3, 4), Vice-President (4); College Extemporaneous Speaker (3); Maryville College Players (2, 3); Alpha Sigma Mid-Winter (2, 3); Theta Epsilon Mid-Winter (4); Theta Alpha Phi (3, 4), President (4); Highland Echo Staff (3, 4); Writers Work Shop (3); Y. M. C. A. Cabinet (4).

RACHEL WADDELL GRUBBS
A.B.

KNOXVILLE, TENNESSEE

BAINONIAN — ENGLISH

Knoxville Club (1, 2, 3, 4), President (3); Chairman Nu Gamma Sigma (4); Writers Work Shop (4).

WILHELMINA GRUCHY
A.B.

WESSON, MISSISSIPPI

THETA EPSILON — HOME ECONOMICS

Home Economics Club President (3); Home Economics Assistant (3); President Mississippi Club (4); President Spanish Club (3); Secretary Theta (4).

Edna Mae Hampton

A.B.

RUTHERFORDTON, NORTH CAROLINA

BAINONIAN — Psychology

Asheville Normal (1, 2); French Club (3); Carolina Club (3, 4).

Nelle Dora Hardin

A.B.

BLUFF CITY, TENNESSEE

THETA EPSILON — History

Spanish Club (1, 2); Art Club (4).

Samuel Wilson Hatcher
A.B.

SEVIERVILLE, TENNESSEE

ATHENIAN

POLITICAL AND SOCIAL SCIENCE

Ernestine Dorsey Hedden
A.B.

ASHEVILLE, NORTH CAROLINA

THETA EPSILON

English

Student Council (2); Class Secretary (3); Treasurer Theta Epsilon (3); Vice-President French Club (3); Secretary French Club (4).

Esther Watson Horton

A.B.

ALBUQUERQUE, NEW MEXICO

THETA EPSILON — SPANISH

University of New Mexico (1); Spanish Club (2, 3); Nu Gamma Sigma (3); Theta Mid-Winter (3, 4); Y. W. C. A. Cabinet (4); College Players (4); Graduate in Expression (4); Theta Epsilon President (4); Student Council (4).

Cora Mae Houk

A.B.

GLENSIDE, PENNSYLVANIA

THETA EPSILON — BIBLE

Triangle Club (1, 2, 3, 4); Y. W. C. A. Cabinet (3, 4); Chilhowean Staff (3); Critic Theta (3), Vice-President Theta (4).

Lillian Beatrice Howard

A.B.

MARYVILLE, TENNESSEE

THETA EPSILON — HOME ECONOMICS

Home Economics Club (2, 3, 4); President Home Economics Club (4); East Tennessee Club (3, 4).

Joshua Stuart James

A.B.

MAPLE HILL, NORTH CAROLINA

ALPHA SIGMA — POLITICAL AND SOCIAL SCIENCE

Class President (1); Freshman Debate (1); Varsity Debate (2, 3, 4); College Extemporaneous Speaker (2); Pi Kappa Delta (2, 3, 4); Secretary-Treasurer Province of Tennessee, Kentucky, and Indiana (3, 4); President Alpha Sigma (4), Vice-President (3), Program Secretary (2); President Y. M. C. A. (3, 4), Cabinet (2); Delegate Blue Ridge Conference (2); President East Tennessee Student Conference (3); Tar-Heel Club (1, 2, 3, 4); President Law Club (4), Secretary (3); President "Red Head Club" (3); Highland Echo Staff (2); Editor "M" Handbook (3); Theta Epsilon Mid-Winter (3); Alpha Sigma Mid-Winter (2, 4); Gymnasium Team (2).

Minnie Laurn Jones

A.B.

WALLINS CREEK, KENTUCKY

BAINONIAN — History

Wooster College (1, 2); Kentucky Club (3, 4); Secretary Bainonian (4); History Club (3).

Hessie Eleanor Keeton

A.B.

WAYNESBORO, TENNESSEE

BAINONIAN — English

Writers Work Shop (3, 4); Spanish Club (1, 2, 3); Lambda Tau Psi (3); Bainonian Editor (3); Daisy Chain (3); Highland Echo (2, 3, 4), Staff Editor (3), Editor-in-Chief (4).

Dorothy Lusannah Kellar

A.B.

SPRINGFIELD, ILLINOIS

THETA EPSILON — HOME ECONOMICS

Three "I" Club (1, 2, 3, 4), Treasurer (3, 4); Home Economics Club (2, 3, 4), President (4); French Club (2, 3); Library Assistant (1, 2); Home Economics Assistant (3, 4); Student Council (3); Theta Epsilon Program Secretary (2), Secretary (3), President (4); Chilhowean Associate Editor (3); Lambda Tau Psi (3).

Iva Lee Kizer

A.B.

MARYVILLE, TENNESSEE

BAINONIAN — PSYCHOLOGY

BERTHA MAE LAWSON

A.B.

SEVIERVILLE, TENNESSEE

BAINONIAN — ENGLISH

Spanish Club (3); Art Club (4); Property Manager Bainonian Mid-Winter (4); Honor Roll (1, 2, 3, 4).

SUSANNA FAYE LEQUIRE

A.B.

MARYVILLE, TENNESSEE

THETA EPSILON — HOME ECONOMICS

Home Economics Club (2, 3, 4), Secretary (3); Chemistry Club (2); Class Soccer (1); Honor Roll (3); The Elizabeth Hillman Chemistry Prize (2).

ELBERT LOCKE LIPPARD
A.B.
KANNAPOLIS, NORTH CAROLINA

ATHENIAN — POLITICAL AND SOCIAL SCIENCE

MARY EVELYN MCARTHUR
A.B.
MERIDIAN, MISSISSIPPI

THETA EPSILON — PSYCHOLOGY

Cumberland University (1, 2); Y. W. C. A. Cabinet (4); Nu Gamma (4); Theta Epsilon Editor (4); Mississippi Club Editor (4).

FRANCIS ALVIN MCCANN
A.B.

PAOLI, PENNSYLVANIA

ATHENIAN PSYCHOLOGY

LOWELL NEWTON MCDONALD
A.B.

HARRISBURG, ILLINOIS

ATHENIAN POLITICAL AND SOCIAL SCIENCE

Varsity Football (1, 2, 3, 4), Captain (3); All Smoky Mountain Conference (1, 2, 4); Varsity Track (1, 4); "M" Club (1, 2, 3, 4); President Athletic Board of Control (4); Interclass Sports (1, 2, 3, 4); Three "I" Club (1, 2, 3, 4).

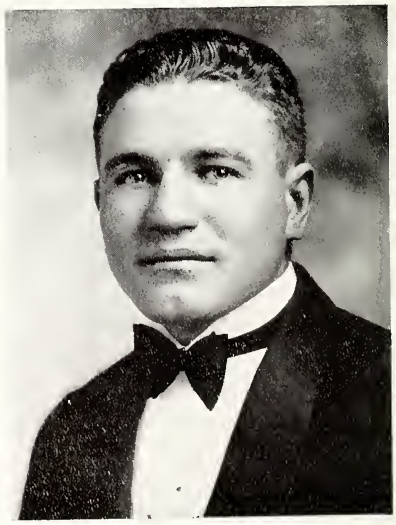

Reba McKinster

A.B.

OSIE, KENTUCKY

BAINONIAN — History

Art Club (4); Kentucky Club (4).

Bonnie Louise Marley

A.B.

CONCORD, TENNESSEE

THETA EPSILON — History

East Tennessee Club (3); Theta Epsilon Mid-Winter (3, 4); College Players (4); Graduate in Expression (4); President Theta (4); Theta Alpha Phi (4).

DOROTHY JANE MARSHALL
A.B.

LIMESTONE, TENNESSEE

THETA EPSILON PSYCHOLOGY

College Players (3, 4); East Tennessee Club (3); Theta Epsilon Mid-Winter (3, 4), Theta Program Chairman (4), Critic (4); Daisy Chain (3); Graduate in Expression (4); Theta Alpha Phi (4).

CHARLES RICHARD MARSTON
A.B.

LOVELAND, OHIO

ATHENIAN HISTORY

Rosa Virginia Martin

A.B.

DANDRIDGE, TENNESSEE

BAINONIAN — History

East Tennessee Club (3); French Club (2); History Club (3); Art Club (4).

Bess Ward Mitchell

A.B.

SPARTA, TENNESSEE

THETA EPSILON — Latin

Tennessee College (1); Middle Tennessee Club (2, 3, 4), Secretary (4); Critic Theta Epsilon (4), Program Secretary (4); French Club (3, 4), Program Secretary (4); Writers Workshop (3).

Jane Elizabeth Morrow

A.B.

WALNUT, NORTH CAROLINA

THETA EPSILON — ENGLISH

Freshman Debate (1); Pi Kappa Delta (1); Y. W. C. A. Cabinet (3); Editor Theta Epsilon (3), Program Secretary (4); Carolina Club (1, 2, 3, 4); "Red-Head Club" (3); Lambda Tau Psi (3); Chairman Membership Committee (3); Writers Work Shop (3, 4); Psychology Assistant (4).

Edith Lillian Olson

A.B.

RACINE, WISCONSIN

BAINONIAN — LATIN

Lillian Virginia Polk
A.B.
MARYVILLE, TENNESSEE

French

Edward Thomas Raney
A.B.
EAST ST. LOUIS, ILLINOIS

ATHENIAN

Psychology

Lynn Boyd Rankin

A.B.

WHITE PINE, TENNESSEE

ATHENIAN — English

Band (2); Orchestra (2, 3, 4); Ministerial Association (1, 2), Secretary-Treasurer (2); Library Assistant (3); Athenian Program Secretary (3); Student Council (3); Lambda Tau Psi (4).

Alice Elizabeth Renegar

A.B.

BUECHEL, KENTUCKY

BAINONIAN — Home Economics

Pi Kappa Delta (1, 2, 3, 4), Secretary-Treasurer (4); Freshman Debate (1); Varsity Debate (2, 3); Expression Graduate (4); Bainonian Mid-Winter (3); Athenian Mid-Winter (4); College Players (4); Bainonian Vice-President (4), President (4); Home Economics Club (1, 2, 3, 4), Treasurer (4); Chemistry Club (2, 3, 4), Secretary (3), Treasurer (4); Student Council (4); Kentucky Club (1, 2, 3, 4).

PAUL DEAN RODGERS
A.B.
MARYVILLE, TENNESSEE

ALPHA SIGMA — MATHEMATICS

Orchestra (1, 2); Band (1, 2); Student Council (4); Alpha Sigma Mid-Winter (4); Wrestling Squad (4); Pi Upsilon (4); Tennessee Club (4); Secretary Alpha Sigma (4); University of Tennessee 3rd Quarter (3).

LUELLA ELIZABETH ROSENSTEEL
A.B.
MARYVILLE, TENNESSEE

HISTORY

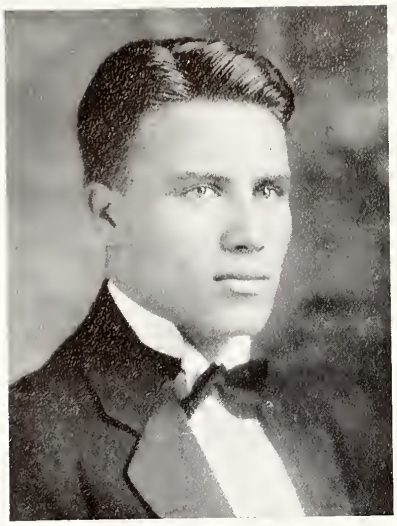

Edwin Adkisson Shelley

A.B.

TUSCUMBIA, ALABAMA

ATHENIAN — Political and Social Science

Florence State Normal (1); Glee Singers (2, 3, 4), Assistant Manager (3), Business Manager (4); Vesper Choir (3); Football Squad (2); Class Athletics (2, 3, 4); Recording Secretary Athenian (3), President (4); Mid-Winter (3, 4); Chairman Mid-Winter Committee (4); Alabama Club (2, 3, 4); Law Club (3, 4), Secretary-Treasurer (4); Secretary East Tennessee Student Conference (4); English Assistant (3); Physics Assistant (4); Secretary Y. M. C. A. (4); Class President (3).

Calvin Edgar Shepard

A.B.

DANDRIDGE, TENNESSEE

ATHENIAN — Biology

Orchestra (1, 2, 3, 4); Violin Ensemble (2, 4); Biology Assistant (3, 4); Chilhowean Staff (3); Student Council (3); Program Secretary Athenian (3); Lambda Tau Psi Secretary (3); East Tennessee Club (3, 4), President (3), Secretary-Treasurer (4); Class Treasurer (4).

Wilfred Kellogg Smith

A.B.

PIERCE, FLORIDA

ALPHA SIGMA — Psychology

Psychology Assistant (4); Varsity Football (3, 4); Varsity Baseball (2, 3, 4); Class Football (2); Class Basketball (2, 3, 4).

Hope Annette Snider

A.B.

VONORE, TENNESSEE

BAINONIAN — Chemistry

Tennessee Wesleyan (1); Lambda Tau Psi (3); Pre-Medical Club (3, 4), Vice-President (4); Chemistry Club (4); Varsity Debate Team (4); Assistant Bacteriology (4); Assistant Organic Chemistry (4); Assistant Neurology (4).

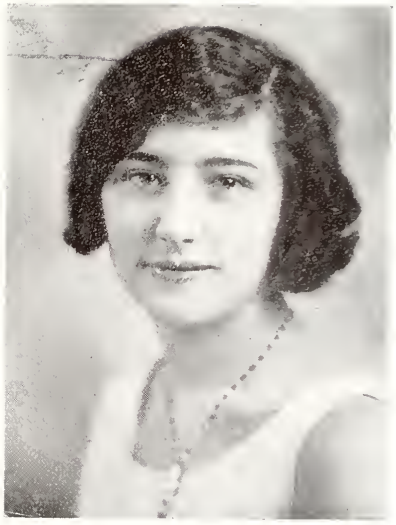

Grace Rachel Stevenson

A.B.

FRANKFORT, OHIO

THETA EPSILON — History

Muskingum College (1, 2); Vesper Choir (3, 4); Class Basketball (3, 4); Captain Volley Ball (3); Soccer (3); Baseball (3).

Emmet Stidham

A.B.

BUTTERFLY, KENTUCKY

ATHENIAN — English

Ministerial Association; Kentucky Club; Athenian Mid-Winter (3); College Players (4); Baseball Squad (3, 4); Head Gateman (4).

Carl McKinley Storey

A.B.

CULLEOKA, TENNESSEE

ATHENIAN — History

Class Treasurer (3); Athletic Manager (4); Y. M. C. A. Cabinet (3, 4), Vice-President (3); Student Council (3); Middle Tennessee Club (1, 2, 3, 4), President (3), Treasurer (4); Pi Upsilon (1, 2, 3, 4), President (4); Athenian Mid-Winter (2); Class Basketball (1, 2, 3, 4); Baseball (1, 2, 3, 4); "M" Club (2, 3, 4); Varsity Football (1, 2, 3, 4), Captain (4).

Richard Edgar Strain

A.B.

NEWMAN, CALIFORNIA

ATHENIAN — Chemistry

Athenian Critic (3), President (4); Freshman Debating Team (1); Varsity Debate (3, 4); Pi Kappa Delta (1, 3, 4); Treasurer Y. M. C. A. (4); Tennis Team (1, 3, 4), Captain (3); Vice-President Athletic Board of Control (4); Student Council (3, 4), President (4); "M" Club (1, 3, 4); Chairman Senior Ring Committee (4); Student-Faculty Contact Committee (4); Modesto Junior College (2).

DOROTHY LOUISE STRICKLAND
A.B.
CHATTANOOGA, TENNESSEE

BAINONIAN ENGLISH

WILL J. SWAFFORD
A.B.
NIOTA, TENNESSEE

ATHENIAN PSYCHOLOGY

Sarah Miriam Swann

A.B.

DANDRIDGE, TENNESSEE

BAINONIAN — Psychology

Jefferson County Club (1); Vice-President Jefferson County Club (2); Home Economics Club (3); Soccer Team (4).

Roy Arthur Taylor

A.B.

CANDLER, NORTH CAROLINA

ATHENIAN — Political and Social Science

Buncombe County Junior College (1, 2); College Orator (2); Mentioned as best all-round student (2); Debate (1, 2, 3, 4); Pi Kappa Delta (3, 4), Editor (4); Athenian Vice-President (4), President (4); Representative Athenian (4); Law Club (3, 4), Vice-President (4); Carolina Club (3, 4), President (4); Winner French Oratory Medal (3); Bainonian Mid-Winter (3); Library Assistant (4); Track (3, 4); Cross-Country Winner (4); College Orator (4); Winner Bates Medal (4).

HARRIET VIRGINIA THOMPSON
A.B.
ALCOA, TENNESSEE

THETA EPSILON — HISTORY

WILLIAM GILBERT TIMMONS
A.B.
MARYVILLE, TENNESSEE

POLITICAL AND SOCIAL SCIENCE

Yervant Socrates Topalian

A.B.

ATHENS, GREECE

ALPHA SIGMA — CHEMISTRY

Alpha Sigma Assistant Program Secretary (3), Vice-President (4); Vesper Choir (2, 3, 4); Chemistry Club (3, 4), Recording Secretary (3), Program Secretary (4); Assistant in Chemistry (3, 4); Glee Singers (3); Writers Work Shop (4).

Flavia Sophia Tweed

A.B.

GREENEVILLE, TENNESSEE

BAINONIAN — MATHEMATICS

East Tennessee Club (3, 4); French Club (3); Orchestra (1, 2, 3, 4); Violin Ensemble (1, 2, 3, 4); Secretary Bainonian (4).

Morris Ray Underwood

A.B.

ATHENS, GEORGIA

ATHENIAN — MATHEMATICS

Georgia Club (1, 2, 3, 4), President (3); Tumbling Team (1, 2, 3, 4), Captain (4); Inter-Class Sports (1, 2, 3, 4); Physics Assistant (4).

Miriam Murl Underwood

A.B.

ATHENS, GEORGIA

BAINONIAN — SPANISH

Girls' Glee Club (3, 4); Georgia Club (1, 2, 3, 4), Treasurer (2); Spanish Club (1, 2, 3); Class Athletics.

Gordon Sneed Vanderslice

A.B.

BUCHANAN, MICHIGAN

ALPHA SIGMA

Political and Social Science

Robert William Watkins

A.B.

WINSTON-SALEM, NORTH CAROLINA

ATHENIAN

History

Football (1, 2, 3, 4); Baseball (1, 2, 3, 4), Captain (4); Class Basketball (1, 2, 3, 4); Swimming Team (1, 2, 3, 4); Gym Instructor (1, 2, 3); Wrestling Coach (1, 2, 3, 4); President Athletic Board of Control (3); Carolina Club (1, 2, 3, 4); "M" Club (1, 2, 3).

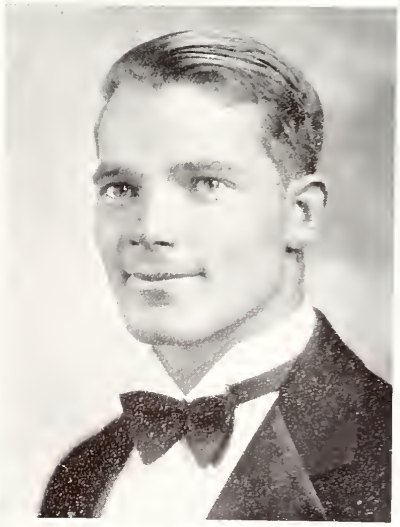

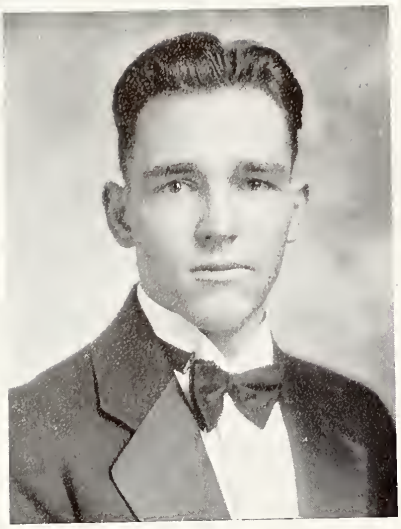

LEROY JOHN WEESE
A.B.
MARYVILLE, TENNESSEE

ALPHA SIGMA — CHEMISTRY

Tennessee Wesleyan College (1, 2); Chemistry Club (4), Secretary (4).

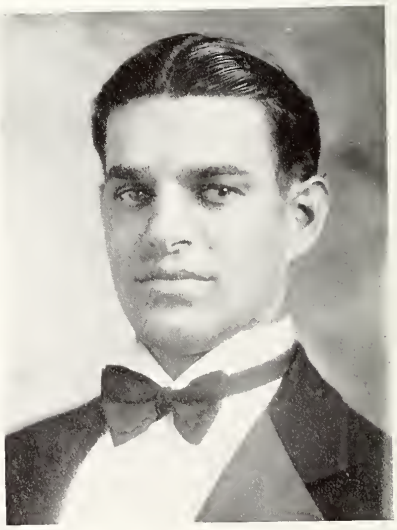

GEORGE WHITEHEAD
A.B.
WALLAND, TENNESSEE

ATHENIAN — PSYCHOLOGY

VERA UNA WOOD
A.B.
WEST UNION, SOUTH CAROLINA

BAINONIAN HOME ECONOMICS

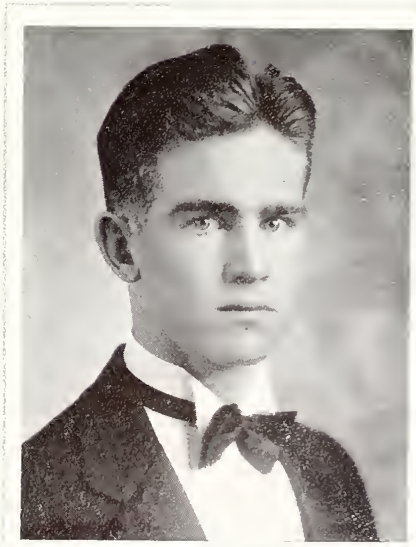

RAYMOND ALFRED YOUNG
A.B.
TROY, ALABAMA

ALPHA SIGMA MATHEMATICS

Vice-President Y. M. C. A. (4); Treasurer Alpha Sigma (4); Theta Mid-Winter (3); Alpha Sigma Mid-Winter, Stage Manager (4); Track Squad (2, 3, 4); Manager Wrestling Team (4); President Alabama Club (4); Gym Team (2, 3); Class Athletics (1, 2, 3, 4).

JUNIORS

THEN-

NOW-

The juniors from their first frosh days
Were versatile in many ways;
And now their talents are well known,
Their skill throughout is aptly shown.

Junior Officers

WELDON HINA
President

NAOMI WILLINGHAM
Vice-President

COOLEY COMBS
Treasurer

BLUNDON FERGUSON
Athletic Director

GEORGA BURK
Secretary

LEA CALLAWAY
Editor

JUNIORS

Zelma Acton
Alcoa, Tennessee
"There is a gift beyond the reach of art, of being eloquently silent."

Margaret Auld
New Wilmington, Penna.
"Imagination is the air of the mind."

Louise Avery
St. Petersburg, Florida
"There is only one proof of ability—action."

Iva Babcock
Sunbright, Tennessee
"Gentle in method, resolute in action."

JUNIORS

Wallace Barr
Tarrytown, New York
"Most glorious night! Thou were not sent for slumber."

Merle Beebe
Missoula, Montana
"Smooth run the waters where the brook is deep."

Louis Blair
Cincinnati, Ohio
"For they can conquer who believe they can."

Chilton Bowles
Dayton, Ohio
"I will be lord over myself."

JUNIORS

Margaret Brigman
Panama City, Florida
"Freedom has a thousand charms to show."

Helen Burdette
Spencer, North Carolina
"Whatever is worth doing at all is worth doing well."

Georga Burk
Rudolph, Ohio
"A word once escaped can never be recalled."

Lea Callaway
Maryville, Tenn.
"High erected thoughts seated in the heart of courtesy."

JUNIORS

Francis Collins
Spring City, Tennessee
"Let the man who does not wish to be idle fall in love."

Cooley Combs
Jeff, Kentucky
"Keep cool and you command all."

Edward Cooper
Bridgeton, New Jersey
"Give your life royally."

Thomas Cooper
Bridgeton, New Jersey
"I awoke one morning and found myself famous."

JUNIORS

Dorothy Correll
Bybee, Tennessee
"Not much talk,—a great sweet silence."

Margaret Cragan
Maryville, Tenn.
"The rule of my life is to make business a pleasure and pleasure my business."

Virginia Crider
Marion, Kentucky
"A day for toil, an hour for sport,
But for a friend is life too short?"

Frederick Cromer
Winona Lake, Indiana
"Wisely and slow; they stumble that run fast."

JUNIORS

Mary Lois Cupler
Cumberland, Maryland
"She is in love—sweet misery."

Edith Davis
Chattanooga, Tennessee
"An agreeable figure and winning manner are always new."

Ruth Davis
Chattanooga, Tennessee
"Good, the more communicated, the more abundant grows."

Wilma Dick
Maryville, Tenn.
"Great hearts alone understand how much glory there is in being good."

JUNIORS

Addie Mae Dobson
Greeneville, Tennessee
"Silence is one of the great art of conversation."

Mary Elizabeth Dyer
Chattanooga, Tennessee
"Keep me innocent; make others great."

Beulah Duggan
Knoxville, Tennessee
"Honest labor bears a lovely face."

Paul Edris
Winter Park, Florida
"Blessed is he who has found his wife; let him ask no other blessedness."

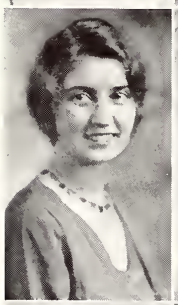

Jane Duke
Cumberland, Maryland
"Love conquers all things; let us yield to love."

Jeannette Eshelman
Creston, Ohio
"My sayings are my own, my actions are my ministers."

Hubert Duncan
Flat Rock, Illinois
"None but himself can be his parallel."

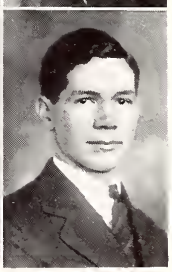

Blundon Ferguson
Anstead, West Virginia
"Thoroughly to believe in one's own self is to do great things."

JUNIORS

Christine Foster
Huntsville, Tennessee

"In every deed of mischief, she had a heart to resolve, a head to contrive, and a hand to execute."

Eloise Garrett
Miami, Florida

"Sweetest the strain when in the song the singer has been lost."

Louie Charles Goddard
Maryville, Tenn.

"What sweet delight a quiet life affords."

Marjorie Gould
St. Petersburg, Florida

"Her smile is like a rainbow flashing from a misty sky."

JUNIORS

Mignonne Goyne
Maryville, Tenn.

"She is gifted with genius who knoweth much by natural talent."

Eunice Grant
St. Petersburg, Florida

"Imagination rules the world."

Martha Gushert
Chattanooga, Tennessee

"Nothing lovelier can be found in woman than to study household good."

Ruth Guthrie
Walnut, North Carolina

"Good sense and good nature are never separated."

JUNIORS

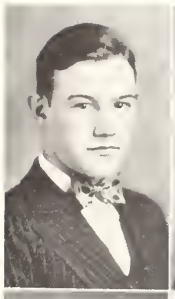

Joseph Hacker
Manchester, Kentucky
"He is honest and of an open and free nature."

Edna Henderson
Friendsville, Tennessee
"Life is a pure flame, and we live by an invisible flame within us."

Ruth Hannah
Maryville, Tenn.
"Hospitality sitting with gladness."

Eleanor Henry
Pittsburgh, Pennsylvania
"Music is the universal language of mankind."

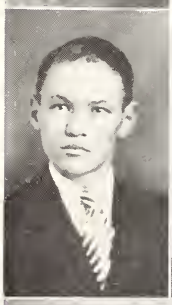

Sherrill Hatcher
Sevierville, Tennessee
"One tongue is sufficient for a woman."

Weldon Hina
Marion, Kentucky
"The right man in the right place."

Mabel Hembree
Oliver Springs, Tennessee
"The mould of a woman's fortune is in her own hands."

Kathryn Hodges
Huntsville, Alabama
"Common sense is the genius of our age."

JUNIORS

Malcolm Houts
Alcoa, Tennessee
"My mind is my kingdom."

Elizabeth Hunt
Indianapolis, Indiana
"Sink or swim, live or die."

Dwight Hunter
Pinckneyville, Illinois
"Better that we err in action than wholly refuse to perform."

Lynette Johnson
Pontotoc, Mississippi
"Silence that spoke, and eloquence of eyes."

JUNIORS

Alexander Jones
Maryville, Tenn.
"A little nonsense now and then Is relished by the wisest men."

Lavinia Jones
Elizabeth City, N. Carolina
*"Happy am I; from care I'm free!
Why aren't they all content like me?"*

Edith Kitts
Corryton, Tennessee
"Beauty is a quality of the heart; it is more than skin deep."

Kathryn Kizer
Maryville, Tenn.
"Actions are more precious than words."

JUNIORS

Linton Lane
Binfield, Tennessee
"Chase him, girls! He's full of fun."

Robert Leach
Maryville, Tennessee
"Better to be happy than wise."

Elizabeth Ledford
Cleveland, Tennessee
"Come, my coach."

Mary Lovette
Greeneville, Tennessee
"'Tis good will makes intelligence."

JUNIORS

Vennor Lowry
Maryville, Tennessee
"Silence, when nothing need be said, is the eloquence of discretion."

Barbara Lyle
Washington College, Tenn.
"Whose little body lodged a mighty mind."

Gordon Lyle
Washington College, Tenn.
"There is a silence which expresses everything."

Mildred MacKenzie
Chattanooga, Tennessee
"Literature is the garden of wisdom."

JUNIORS

Homer McCann
Washington, D. C.
"Love makes men speak for themselves."

Lee McCord
Corinth, Mississippi
"All in the day's work."

Lloyd McCulloch
Maryville, Tennessee
"What should a man do but be merry?"

Fred McGhee
Maryville, Tennessee
"True gladness does not always speak."

JUNIORS

Cecil Marley
Concord, Tennessee
"Faithfulness and sincerity first of all."

Ellen Metz
Graysville, Tennessee
"Honors come by diligence."

Nina Miller
Sparta, Tennessee
"Good action always finds its recompense."

Ruby Miller
Knoxville, Tennessee
"Talk not of wasted affection; affection never was wasted."

JUNIORS

Willamara Minton
Maryville, Tennessee
"Art is indeed not the bread but the wine of life."

George Osborn
Livingston, New Jersey
"It is circumstances which show what men are."

Blanche Moody
Robbinsville, N. Carolina
"As merry as the day is long."

Elma Parham
Asheville, North Carolina
"Wit is the salt of conversation."

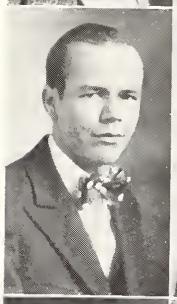

Glenn Murray
San Antonio, Texas
"Far off his coming shone."

Harry Park
Culleoka, Tennessee
"Your play needs no excuse."

Jaculyn O'Dell
Hot Springs, N. Carolina
"Thy pathway lies among the stars."

Harmon Peters
Emmett, Tennessee
"Faint heart ne'er won fair lady."

JUNIORS

Coile Quinn
Lancing, Tennessee
"Fortune befriends the brave."

James Shirley
Wyoming, Pennsylvania
"Genius now and then produces a lucky trifle."

Mary Frances Ratliff
Church Hill, Tennessee
"Life is not so short but that there is time enough for courtesy."

Ann Smartt
Smartt, Tennessee
"Haste is of the devil."

Lou Repass
Washington College, Tenn.
"Not alone to know, but to act according to thy knowledge."

Laurence Somers
Glassboro, New Jersey
"To become a great man it is necessary to be a great rascal."

Alma Schoeller
Trenton, New Jersey
"True as the needle to the pole, Or as the dial to the sun."

Janet Stanley
Crystal River, Florida
"The more mischief, the better sport."

JUNIORS

Ralph Teffeteller
Maryville, Tennessee
"Better late than never."

Millard Tolliver
Democrat, Kentucky
"A man every inch and he is nearly six feet tall."

Julia Terry
Dayton, Ohio
"There is a time for all things."

Lucy Ann Voorhees
Bridgeport, Connecticut
"A horse! A horse! My kingdom for a horse!"

Irene Thompson
Harriman, Tennessee
"The surest way not to fail is to determine to succeed."

Robert Wallace
Lockhart, South Carolina
"I wish I had never learned to read or write."

Josie Tipton
Chilhowee, Tennessee
"A friend, forever true."

Dorothy Weatherly
Asheville, North Carolina
"Life's a serious proposition—love, too."

JUNIORS

Hadley Webb
Maryville, Tennessee
"What the day brings the day may take away."

Charles West
Fayetteville, N. Carolina
"'Tis as cheap sitting as standing."

Lenore West
Maryville, Tennessee
"And bid the devil take the hin' most."

Robert West
Winston-Salem, N. Carolina
"There is no true orator who is not a hero."

JUNIORS

Elizabeth Wilbar
Salerno, Florida
"Nothing great was ever achieved without enthusiasm."

Naomi Willingham
Clinton, South Carolina
"She is the 'Jewel' of a loyal heart."

Laura Jean Workizer
St. Petersburg, Florida
"Brevity is the soul of wit."

Dorothy Wynn
Maryville, Tennessee
"I like to go mingle with the young in the gay festal room."

Sophomores

THEN

NOW

This famous class of thirty-three
Has gained much notoriety;
Debaters, doctors, preachers, all,
Make up a most superb roll call.

Sophomore Officers

DONALD BRIGGS
President

MARGARET MELODY
Vice-President

BENJAMIN GROVES
Treasurer

LURA NASH
Secretary

GORDON BENN
Athletic Director

MARTHA STOREY
Athletic Director

JANE HATMAKER
Editor

SOPHOMORES

▼

Allen Amsbury
Alta Vista, Kansas

Mary Ellen Anderson
Etowah, Tennessee

Eunice Baldwin
LaFollette, Tennessee

Winn Barr
Philadelphia, Penna.

Anna Mae Bass
Rice, Virginia

Gordon Benn
St. Petersburg, Florida

Lois Blessing
Wytheville, Virginia

Ruth Boyd
Rolla, Missouri

SOPHOMORES

▼

Aubrey Bradshaw
Flemingsburg, Kentucky

Donald Briggs
Tarrytown, New York

Ruth Brocious
Plains, Pennsylvania

Sallye Brogden
Sparta, Tennessee

Clara Broyles
Maryville, Tennessee

La Vergne Burnette
Springfield, Tennessee

Robert Burns
Maryville, Tennessee

Lucille Callahan
Hartford, Tennessee

SOPHOMORES

▼

JEAN CAMPBELL
FAIRFIELD, IOWA

HAROLD CARSON
ONEIDA, TENNESSEE

LOUISE CLINE
MIAMI, FLORIDA

MARY CORNWELL
HARTSVILLE, TENN.

DOROTHY CRUZE
MARYVILLE, TENNESSEE

WILLARD CUDNEY
MORSEMERE, NEW JERSEY

WESLEY CULVER
LONG ISLAND, NEW YORK

CLARENCE CURTIS
GREENBACK, TENNESSEE

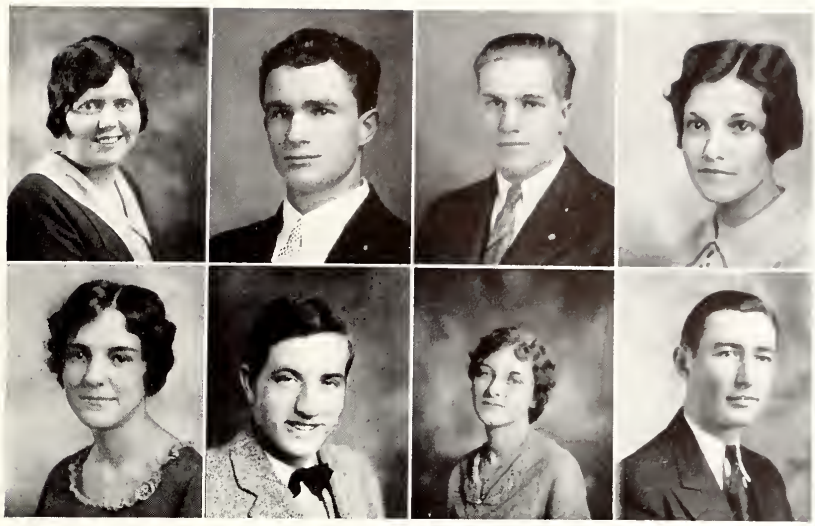

SOPHOMORES

Annie Mae Davis
Greenback, Tennessee

Sam Davis
Concord, Tennessee

William Dobbie
Cresson, Pennsylvania

Dorothy Drake
Middlesboro, Kentucky

Beatrice Dreher
West Lafayette, Ohio

Alexander Duff
Boat, Kentucky

Elizabeth Duncan
Montreat, North Carolina

Derrell Eagleton
Maryville, Tennessee

SOPHOMORES

▼

Helene Enloe
Franklin, North Carolina

George Fischbach
Bessemer, Alabama

Margaret Froneberger
Maryville, Tennessee

Madge Gilbert
Springfield, Tennessee

Winfield Glass
Mt. Royal, New Jersey

Edwin Greene
Blue Ash, Ohio

Benjamin Groves
Troy, Ohio

Hazel Hale
Morristown, Tennessee

SOPHOMORES

▼

Inez Hamrick
Hickory, North Carolina

William Hannah
Trenton, New Jersey

Isabelle Harrison
Vonore, Tennessee

John Hendry
Philadelphia, Penna.

Ida Houston
High Bridge, New Jersey

Pattie Ida Houston
Collierville, Tennessee

George Howell
Cedarville, New Jersey

Wilbur Johnson
Maryville, Tennessee

SOPHOMORES

▼

Marjorie Jones
Rahway, New Jersey

Sadie Lacey
Cleveland, Tennessee

Nell Lauderback
McDonald, Tennessee

James Lewis
Springfield, Tennessee

Harvey Lowry
Corbin, Kentucky

Henry Lowry
Maryville, Tennessee

Mary Carolyn Ludman
Delaware, Ohio

Lillian McClinton
High Springs, Florida

SOPHOMORES

▼

Mildred McMurray
Jefferson City, Tennessee

Robert McReynolds
Friendsville, Tennessee

Ellen Macrae
Hopkinsville, Kentucky

Boyce Mahan
Alcoa, Tennessee

William Marston
Loveland, Ohio

Margaret Melody
Flint, Michigan

Mary John Metcalfe
Augusta, Georgia

Mary K. Mize
Loudon, Tennessee

SOPHOMORES

▼

Clifton Moore
Stewartstown, Pennsylvania

Marian Morrow
Walnut, North Carolina

Harold Myers
Townsend, Tennessee

Ruth Myers
Townsend, Tennessee

Lura Nash
Landrum, South Carolina

Frank Neff
Philadelphia, Pennsylvania

Andrew Newcomer
Reading, Pennsylvania

Henry Otto
Waverly, New York

SOPHOMORES

Lloyd Overly
Greensburg, Pennsylvania

Veda Page
Clifty, Tennessee

Otis Paul
Knoxville, Tennessee

Joseph Peery
Walland, Tennessee

Ruth Peery
Walland, Tennessee

Margaret Penland
Union, Mississippi

Mildred Purviance
Dayton, Ohio

Conrad Quenelle
Lenoir City, Tennessee

SOPHOMORES

▼

Willimae, Renegar
Buechel, Kentucky

Katharine Reed
Etowah, Tennessee

Charles Richardson
Tazewell, Tennessee

Roberta Robison
Birmingham, Alabama

Virginia Ross
Houston, Texas

Robert Rummel
Port Carbon, Pennsylvania

Della Sneed
Manchester, Tennessee

Mary Ella Spencer
Pontotoc, Mississippi

SOPHOMORES

▼

Norma Spilatore
Rahway, New Jersey

Robert Stevenson
Pittsburgh, Pennsylvania

Martha Storey
Athens, Georgia

Ruth Swisher
Apison, Tennessee

Myrtle Tallasen
Oneida, Tennessee

Wilson Taylor
Maryville, Tennessee

Helen Thompson
Chicago, Illinois

Dorothea Thomsen
Madisonville, Ohio

SOPHOMORES

Ralph Walker
Townsend, Tennessee

Harriet Warne
Frenchtown, New Jersey

Floyd Waters
Maryville, Tennessee

Leslie Webb
Maryville, Tennessee

Robert Wells
Maryville, Tennessee

Thomas West
Winston-Salem, North Carolina

Maurine Willocks
Maryville, Tennessee

Nathalia Wright
Maryville, Tennessee

FRESHMEN

THEN

Now!

The freshman class as one can see
Is yet as green as it can be.
But color does not indicate
The part they'll play a later date.

Freshman Officers

FLOYD WILSON
President

MARGARET KELLAR
Vice-President

DONALD FORTUNE
Treasurer

ROBERT RULE
Editor

MARSHALL BERTRAM
Secretary

DONALD BUCHANAN
Athletic Director

FRESHMEN

▼

andrew lamar alexander
alma elizabeth allis
annabel matilda anderson
minta thelma andrews

elizabeth lusada ayres
mary elizabeth bacon
marguerite annie barber
lila willard barr

edward earl barrett
charles roddenbery beale
robert beyer
jessye evelyn bing

thelma faye blackburn
lillian reid blackmon
marie boitnott
helena carol booth

margaret brabson
richard crowthers bricker
evelyn yetive buferd
emma frances buntin

FRESHMEN

▼

john clarence burdette
lela lucile burdette
arnold hiatt burgin
ruth butler

thomas madison byar
theodora cadek
mary hollis carter
dorothy gomes casseres

amanda lee clark
martha elizabeth cline
margaret edith cooley
lucille bridwell coots

robert eastwood cornell
helen maude crecraft
marjorie burchell culton
charles nelson cunningham

naomi pauline davis
ben mcmahan delozier
lucy pearl dent
sara esther dick

FRESHMEN

▼

wilma whitefield dorsey
rebecca ross dudley
william stover dunning
sarah inez edmondson

virginia ruth fancher
ruth farlee
grace rose floyd
carl donald fortune

julia margaret foster
frances handley garner
hazel virginia garner
reginald whitis garrett

carolyn gasper
grace gibbons gilbert
elizabeth gillis
Anna Bogle Gilmore
(Special)

willie katherine godfrey
gordon allen grooms
mary elizabeth harrison
helen louise hart

FRESHMEN

▼

dorothy may hassall
leah thelma hayes
hannah christine haynie
katherine louise heidel

viola ruth henry
daniel clyde hicks
mary eleanor himmelright
arta grace hope

ella ercelle hunter
thelma henry iles
charles leroy johnson
opal johnson

virginia lee johnson
alice lillian jones
catherine beatrice keeler
margaret ellen kellar

vivian mae kelley
kenneth paul kidd
lucy dell kidwell
anna elizabeth king

FRESHMEN

winnie clyde king
frederick karl kirchner
elizabeth bell lanterman
william clark lathan

viola mae lightfoot
mollie simms little
Charles Sumpter Logan (Special)
david lafayette mcarthur

mattie sue mcclure
margaret louisa mcneil
ben bernice mcnutt
john christian mcqueen

helen elizabeth mahan
frances katherine malonee
evelyn marcum
barbara jeanne martin

edith frances massey
harry vaughn mathias
charlotte ann mathis
frances louise mathieson

FRESHMEN

▼

vonnie alberta messamore
kathryn lou mitchell
geraldine augusta monroe
dorothy flynn morton

leona mylister murphy
angelo james narciso
john joseph nee
ruth norlin

richard kenneth orr
margaret piercy parnell
dorothy mary paul
john elon phay

walter william pippert
alfred price
ross wayne rankin
hilda rankins

virginia frances rexrode
clara mabel rowland
william robert rule
mildred louise schoeller

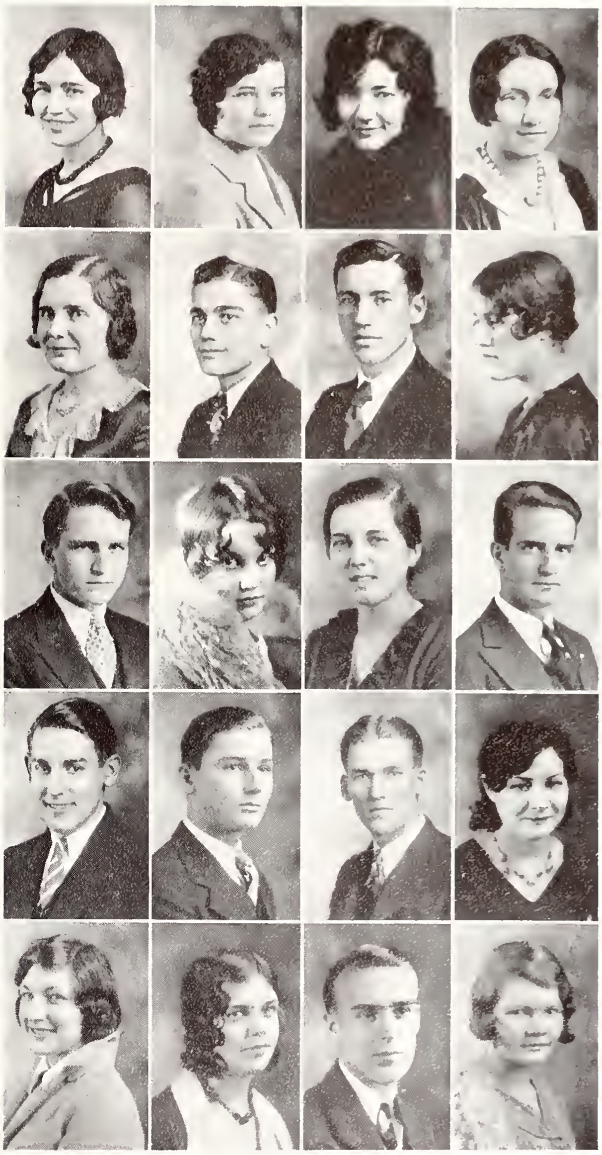

FRESHMEN

▼

marie carolyne schroerluke
ella dorothea shields
henry cecil skidmore
merritt odom slawson

geraldine elizabeth smith
margaret isabel smith
mary margaret smith
nina bertha smith

john beryl springer
lucille mae swafford
john edward talmage
daniel scott tener

michael presbyterio testa
lilias elizabeth thomson
George Smith Thomson (Special)
pauline leona throne

margaret anne tillery
frederick burton toms
robert howard toms
clark wells truesdale

FRESHMEN

▼

carrie lou tweed
phoebe mae underwood
anna arlevia unger
charles manly waff

janet goodwin warren
pauline bettie watkins
mary sloane welsh
mary williams

jesse milton willis
norma bell willoughby
floyd earl wilson
otis wilson

elinor kingsley winn
clifford cecelia withers
julia naomi woods
dorothy maie woodward

virginia elizabeth wright
cecil mitchell yates
lorraine margaret yennie
frances louise young

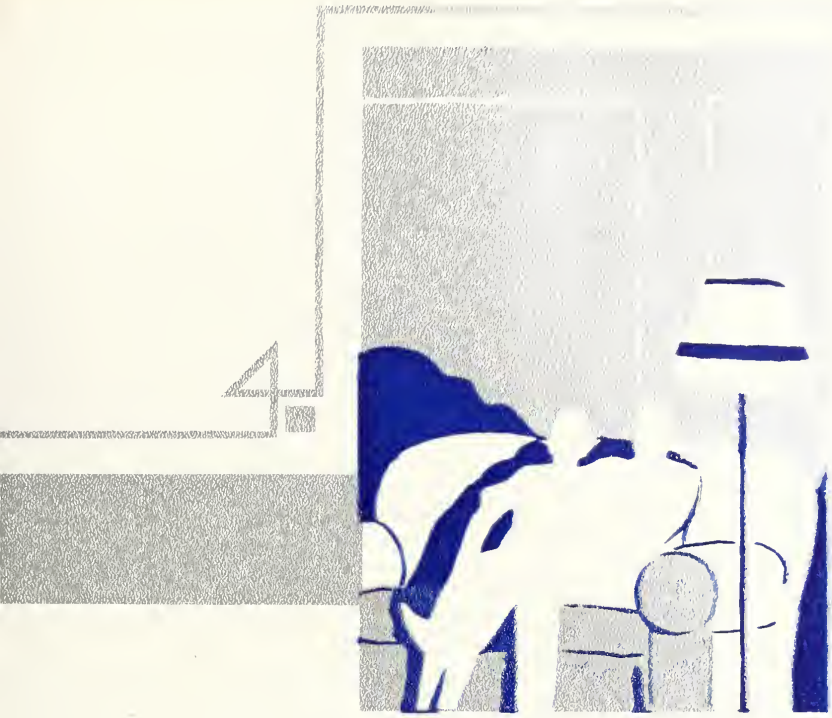

FEATURES

BOOK III

And now you've come to the feature section
It's a part you cannot miss,
Of course you may hurl a bouquet
And then again, a hiss.

We've tried in every possible way---
You can very distinctly see---
To carry out our theme supreme
The Silver Anniversary.

Miss Susan A. Green

M.A., L.H.D.

Miss Green, who for twenty-five years has taught at Maryville College, influencing students through her instruction and leadership, was granted the degree, Doctor of Letters, last June.

This is the first degree of this kind ever granted a woman by the College . . .

MISS MARY E. CALDWELL
B.A.

TEACHER, MATRON, AND DEAN OF WOMEN FOR MORE THAN TWENTY-FIVE YEARS.

DR. JASPER C. BARNES
M.A., PH.D., LL.D.

WHO FOR OVER TWENTY-FIVE YEARS HAS SERVED THE COLLEGE AS PROFESSOR, INSTRUCTOR AND DEAN OF THE COLLEGE.

MRS. JANE B. S. ALEXANDER
B.A., M.A.

WHO FOR MORE THAN TWENTY-FIVE YEARS HAS LED HUNDREDS OF MARYVILLE STUDENTS INTO AN APPRECIATION AND KNOWLEDGE OF LITERATURE.

MRS. NITA ECKLES WEST
B.A., B.O.

WHO HAS ADVANCED DRAMATICS AND TAUGHT EXPRESSION FOR MORE THAN TWENTY-FIVE YEARS.

Miss MABEL DICKERSON

BAINONIAN

A CHARMING PRESIDENT, STUDENT, PAL,
THE BAINONIAN LEADER OF THEM ALL.
ALTHOUGH THE STYLES MAY RANGE,
BAINONIAN SPIRIT DOES NOT CHANGE.

Miss Anne Smartt

THETA EPSILON

THE MODERN THETA HERE YOU SEE,
AS UP-TO-DATE AS SHE CAN BE.
COSTUMES DIFFERED LONG AGO,
BUT THETA IDEALS ? MY DEAR, NO.

MR. PORTER FRENCH

ALPHA SIGMA

AN ALPHA SIG OF GREAT RENOWN
A KENTUCKY MAN FROM HARLAN TOWN.
AN ALPHA SIG REMAINS THE SAME,
IF NOT IN STYLES, INDEED, IN NAME.

ATHENIAN

AN ORATOR IS THIS WISE MAN
WHO REPRESENTS ATHENIAN.
JUST PRETEND NOW AS YOU SCAN
IN 1906, AN ATHENIAN.

THE CHILHOWEAN
'06—Anniversary—'31

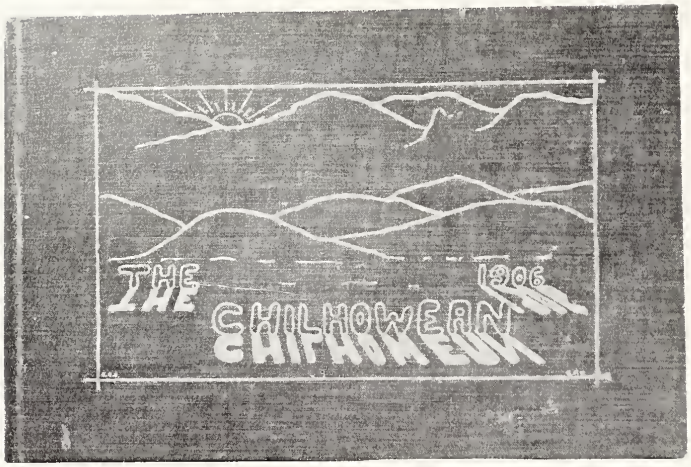

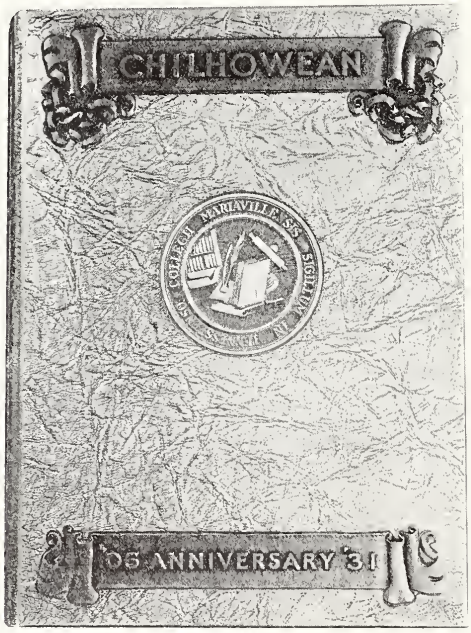

ATHLETICS

BOOK IV

Coaches

SMITH

HONAKER

THROWER

WATKINS

COUGHLIN

The success of Maryville's athletic teams is largely due to the excellent coaching by the men here pictured. For ten seasons Coach Honaker has skillfully directed the three major sports at Maryville. His teams are noted for their fighting spirit and clean sportsmanship and have to their credit many state, sectional, and conference championships.

Bob Thrower came to Maryville with Coach Honaker in 1921 and for the ensuing four years was an outstanding athlete, during which time he captained the powerful Highlander eleven of '23 and established a college record in the shot put, besides winning his letter in basketball. A comparison of the football lines and the track teams before and after Coach Bob has had them in his charge will prove his skill as a coach.

When Mr. Smith assumed the duties of coaching the tennis team, a great advance was made in that department of athletics. Four victories, one defeat, and two tie matches indeed made an impressive record.

Under the instruction of our student coaches, Coughlin and Watkins, our swimming and wrestling teams now rank with the best. Jack is to be commended for the good records established by his tank teams during the past seasons.

The fact that Maryville's wrestling team now holds the state championship testifies to the ability of Coach Watkins. "Farmer", by defeating Mayer of the Knoxville Y. M. C. A., is now holder of the Southern Championship in the one-hundred-fifty-five-pound class.

Here at the beginning of our athletic section we have pictured five reasons for the success of the Highlander teams in all branches of sports. Coaches, we are proud of you.

Cheer Leaders

LELAND GILMORE
(Head)

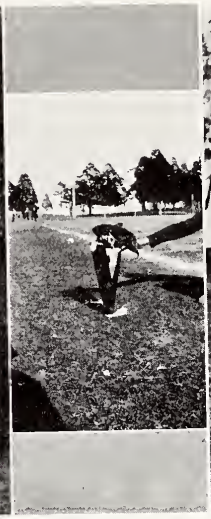

"MASCOT"

PAUL EDRIS
(Assistant)

Gymnasium Team

UNDERWOOD, BYERLEY, KIPP, WOOD, BUCHANAN
CULVER

Football Squad

Back Row: Coach Honaker, Hitch, Blazer, Teffeteller, Chandler, D. Wilson, Captain Storey, Watkins, McDonald, Tolliver, Cash, White, Atkins, Smith, F. Wilson, Quinlan, Coach Thrower.

Middle Row: Manager McCulloch, Cooper, Kinsey, Peacock, Tope, G. Benn, M. Gillespie, Richardson, Captain-elect Callaway, Ferguson, Woodard, F. Rule, Kiser, T. West, Boretsky, Payne, Trainer Smerznak.

Front Row: Blair, Courtenay, H. Gillespie, Merrick, Slawson, Russell, Cornell, Dunning, Byar, Moore, Myers, Wood.

Maryville	46	Mars Hill	0
Maryville	0	University of Tennessee	54
Maryville	19	Tennessee Wesleyan	7
Maryville	0	Kentucky	57
Maryville	6	Emory-Henry	7
Maryville	6	Howard	14
Maryville	14	Carson-Newman	0
Maryville	39	Milligan	0
Maryville	13	Lenoir-Rhyne	7

Highlanders

CAPT. STOREY CASH TOLLIVER ATKINS

Under the able tutelage of Coaches Honaker and Thrower and the leadership of Captain Carl Storey Maryville completed another successful season of football. The season of 1930 found Maryville facing a hard schedule. Undaunted by the fact that Emory-Henry, Carson-Newman, Milligan, and Lenoir-Rhyne were boasting their strongest teams in years, the Highlanders ventured to meet such foes as Howard College and the Universities of Kentucky and Tennessee. With such a schedule as this Maryville may justly be proud of her five victories.

Twelve lettermen and more than a score of eager aspirants answered the initial call so that practice was begun and was in full swing one week before the other students began to arrive on the Hill. The boys worked hard and furiously during the hot summer-like weather in order to get into condition for the tilt with Mars Hill on the night of September 19.

The object of this game was accomplished in that the ability of the new men was tested and that the team was given an opportunity to work together as a unit. Credit is due Mars Hill for the pluck her team displayed in spite of the score which showed the odds to be 46-0 against them.

Highlanders

OVERLY SMITH WHITE CALLAWAY, Capt.-Elect

On the following Saturday the tables were reversed as Maryville was defeated 54-0 by the powerful "Volunteers" of Tennessee. Although outclassed in everything except team spirit, the Highlanders fought until the last whistle. McDonald's work at guard completely outshone anything Tennessee could offer.

In the third game Tennessee Wesleyan was defeated by the score 19-7. The game was even closer than the score would indicate since the Bulldogs entered the game with a good team that was fired by the desire to repeat their performance of '28 when they defeated Maryville. Overly, who had been nursing an injured ankle, returned to the play and with McDonald and Watkins played havoc with many of the Bulldogs' tricks. Maryville's most effective attack was through the air, two of Callaway's passes being caught by Woodard for touchdowns. White and Rule also exhibited a marked ability to receive passes.

Saturday afternoon, October 11, found the Orange and Garnet team on Stoll Field at Lexington in array for a contest with the strongest Wild Cat team Kentucky had produced in a good many years. Led by the superb "Shipwreck" Kelly, Kentucky amassed a total of 57 points while holding Maryville scoreless. The Wild Cats' opinion of the Highlanders is voiced by the University's publication as follows:

Highlanders

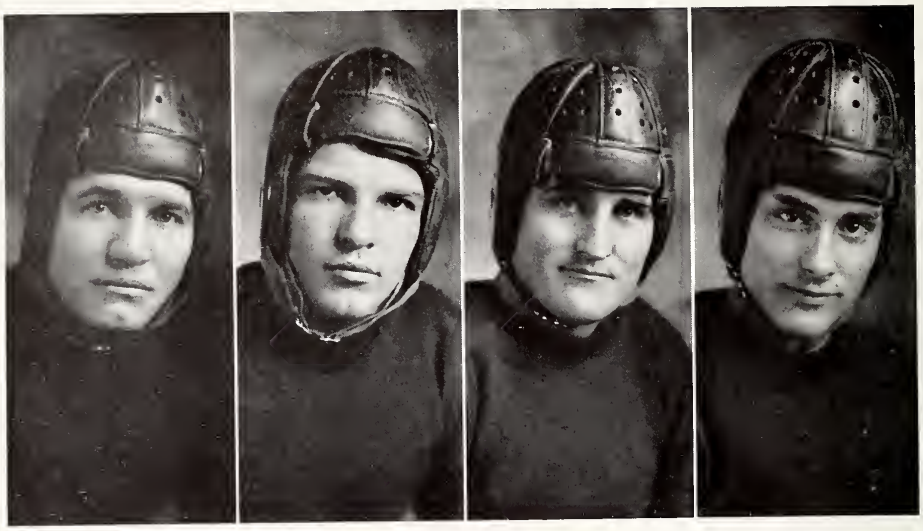

McDONALD GILLESPIE WOODARD RULE

"Maryville athletic teams, known as 'Highlanders', are recognized for their 'fight.' They frequently play larger schools, but this never means they are to quit. The bigger they are the harder the Highlanders fight. That is their creed."

On the night of October 17, Maryville lost a heartbreaking game to Emory-Henry by a score of 7-6. Registering three times as many first downs as the Wasps, and outclassing them in the other departments as well, it seems too bitter that the Highlanders should lose. Yet a break in the form of a blocked kick and a subsequent run of thirty-five yards for a touchdown and an extra point by Cathers offset a perfect pass from Smith to White for a touchdown in the second quarter.

With this defeat still bitter in the their minds the Highlanders journeyed to Birmingham to play the Howard College Bears. Although weakened by injuries, the Scotties had more than held their own for three quarters with this strong contender for the S. I. A. A. Championship when the wide awake "Sleepy" White intercepted a lateral pass and winged his way sixty-five yards for a touchdown. Don Wilson, always

Highlanders

TEFFETELLER

D. WILSON

RICHARDSON

F. WILSON

a bulwark in the Maryville line, was soon forced to leave the game on account of an injured knee. The Bears by two brilliant drives in the last quarter crossed the Maryville goal line twice and the Scotties were left to drink the bitter dregs of a 14-6 defeat.

In the contest with Carson-Newman at Jefferson City the Highlanders broke into the win-column by registering a 14-0 victory. The defensive work of Proffitt, Tolliver, and Ferguson in the line and the fierce tackling of Gillespie in the backfield were outstanding.

Led by Floyd Wilson, who scored three touchdowns, the Highlanders defeated the Milligan Buffaloes 39-0. The all-round play of Atkins, Teffeteller, Chandler, Richardson, and Quinlan make the prospects for a good line in 1931 very promising. Benn's proof that he could direct the team in a first-class manner was also encouraging.

During the first few minutes of the game with Lenoir-Rhyne it looked as if Maryville would close the season with a defeat. After being scored on in the first three minutes Maryville received the kick-off

Highlanders

CHANDLER WATKINS FERGUSON G. BENN

and began a sixty-yard march down the field for a touchdown. A moment later on a triple pass play the Highlanders made a seventy-three-yard run behind perfect interference for a touchdown. Cash and Watkins rose to new heights in this contest with their fellow North Carolinians. McDonald, Smith, and Storey brought additional honors to themselves by doing more than their share in gaining this 13-7 victory for their Alma Mater.

Thus the season closed with Maryville victorious in every conference game and with four men, McDonald, Overly, Wilson, and Callaway winning places on the All Smoky Mountain team.

Carl Storey, although handicapped by an injured knee during a large part of the season, was a leader in every respect, being always the foremost in attack and the most courageous in defense. With Captain Storey and McDonald at the guard position Maryville had the strongest pair of guards in her history. McDonald is a football man of highest caliber and would rank with the best in any conference in the country.

At the sides of these peerless guards played three men equal in valor. For a total of nine seasons these men have been powerful cogs in the Highlander machine. Farmer Watkins for three years has held the center position and was largely responsible for the good record of the line during those seasons.

Just as essential as cash and profit are to the life of any business, so were Cash and Proffitt to the life of our line. Proffitt, a veteran of three years service, returned to us this fall and thoroughout the season has proved that it was profitable to the team for him to be at one tackle position. It has not taken all of the two years Cash has been in Maryville for us to realize that when an opposing attack must be stopped or a few yards were needed we could always depend on him. Tom's place will be hard to fill next year.

Smith not only called the plays for the Highlanders but was also there to do his share in the other departments of the game. Will we ever forget that pass he threw to White which should have won the Emory-Henry game? It can be said that "Smitty" always did his part and did it well.

As these six men leave us, we look to Wilson, Teffeteller, Ferguson, Tolliver, Overly, and Benn with confidence that they will fill these vacancies and hold the colors of Maryville high during the season of 1931.

Basketball Squad

Back Row: Coach Honaker, White, Nee, Cooper, Woodard, Capt. Davis.
Front Row: F. Wilson, Kiser, Otto, Lewis, Benn.

Maryville	40	Alumni	21
Maryville	27	Hack and Mack	21
Maryville	34	Pioneers	30
Maryville	30	Tepcos	35
Maryville	24	Tennessee Wesleyan	27
Maryville	46	L. M. U.	30
Maryville	44	Kansas Tornadoes	25
Maryville	43	Tennessee Wesleyan	17
Maryville	27	University of Tennessee	40
Maryville	32	L. M. U.	35
Maryville	27	Carson-Newman	28
Maryville	31	Milligan	26
Maryville	56	Knoxville Y. M. C. A.	15
Maryville	29	Tepcos	50
Maryville	58	King	33
Maryville	40	Carson-Newman	28
Maryville	40	Knoxville Y. M. C. A.	41
Maryville	35	Carson-Newman	37
Total	663	Total	539

DAVIS, Captain

COOPER

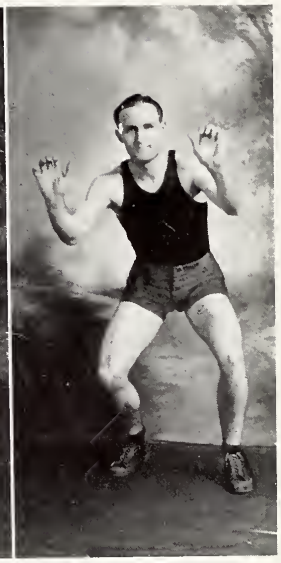

WOODARD

Even before football had ceased to occupy the majority of Coach Honaker's time, many aspiring basketeers had begun limbering their muscles and training their eyes on the basket in preparation for the coming season. Thus, much was accomplished before the first official call for basketball men was sounded.

Things began to happen thick and fast when Coach Honaker took charge and began to mould the team into shape. With only three letter-men to serve as a nucleus, it seemed quite a task to build a team whose record would compare favorably with those hung up by the Highlanders in previous seasons.

In the initial encounter the showing was encouraging as the team amassed forty points to the Alumni's twenty-two. The performance of new men gave promise of good material.

The second game was won from the famous team of Hack and Mack by the score of twenty-seven to twenty-one, Davis and White accounting for the majority of the points.

The Scotties displayed considerable power in the first game after the Christmas season by defeating the Knoxville Pioneers, Industrial Champions of East Tennessee, thirty-four to thirty.

Much credit is due the team for the showing they made in Chattanooga on the first road trip of the season when they held the brilliant Tepcos to a thirty to thirty-five score.

The following night the Highlanders dropped a game to Tennessee Wesleyan by a twenty-four to twenty-seven count.

Next, L. M. U. was defeated in an interesting game on our home court, forty-six to thirty, White being responsible for eighteen points.

The Kansas Tornadoes blew into town and passed out with a forty-four to twenty-five defeat recorded against them.

The week following, Tennessee Wesleyan made the mistake of giving Maryville a return game and were forced to drink the dregs of a forty-three to seventeen defeat.

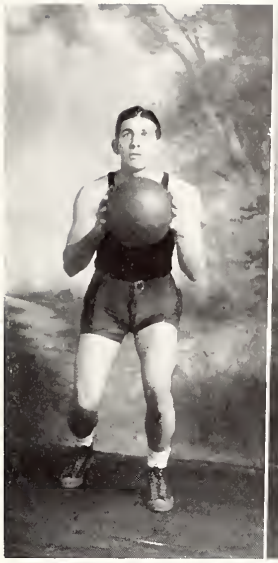

WILSON

WHITE

NEE

The Highlanders in the next three games were defeated by Tennessee, L. M. U., and Carson-Newman on foreign courts.

Returning to the home court the Scotties defeated Milligan thirty-one to twenty-six in one of the finest exhibitions of basketball ability seen in several years.

The next game was a goal shooting festival, featuring Davis, White, Cooper, Woodard, and Nee, in which the Knoxville Y. M. C. A. took the lower end of a fifty-six to fifteen score.

After being led at the half eighteen to fifteen, the Tepcos came from behind to hand Maryville a fifty to twenty-nine defeat, the only one suffered on the home court this season.

In the next game the tables were reversed and Maryville won a fifty-eight to thirty-three decision over King College.

Following the next game, the Fighting Eagles of Carson-Newman went back to Jefferson City with a forty to twenty defeat ringing bitterly in their ears. Such a fast game as this is seldom seen.

The following two games were lost by a total of three points. The first game went to the Knoxville Y. M. C. A. forty to forty-one. With the loss of the next game, thirty-five to thirty-seven, Maryville was eliminated from the Smoky Mountain Conference Tournament.

Throughout the season only two teams were met which Maryville did not defeat; the powerful Tepcos and the University of Tennessee with whom a return game could not be arranged.

Maryville loses a valuable player in Captain Davis, but with the return of five lettermen a good team for the season of 1931-1932 is assured.

Baseball Squad

1929-1930

Back Row: Coach Honaker, Johnston, Myers, Smith, Hurst, Woodard, J. White, Captain-Elect Watkins, McCulloch, Lewis, Manager Partee.
Front Row: Bradshaw, G. Benn, Stidham, Teffeteller, Bowman, Park, Captain Blazer, T. West, G. White.

Maryville upheld the record of being the best baseball team in the state by winning twenty-one victories in a season of twenty-five games. Few teams in the country can show as good a record as was produced by the Highlanders in the season of 1930. The credit for such records as have been produced by Maryville in the pursuit of our national pastime during previous seasons is largely due to the ability of Coach Honaker as an athletic director.

The pitching staff composed of Stidham, Park, and Captain Blazer was of unusual quality, a goodly percentage of our victories being due to their efforts. White, Benn, West, and Woodard on the infield, with Bowman and Teffeteller behind the plate, supported the mound in a fashion seldom seen in college circles. The infield in turn was backed by a trio of fast, hard-hitting outfielders in Watkins, Hurst, and Smith.

A large factor in the team's success was the ability of the boys to hit the ball. Woodard led the team with the phenomenal record of .517, a large number of his hits being for extra bases. Woodard was followed by Blazer, Smith, and Captain-Elect Watkins, all of whom hit well above .350, which is an enviable mark in any league.

The season opened victoriously with a win over Michigan State and so continued except for setbacks at the hands of Tennessee, Emory-Henry and East Tennessee Teachers' College. These defeats were more than balanced by one or more decisive victories over the same schools at other times during the season.

Track Squad

1929-1930

Back Row: Coach Thrower, Lippard, R. Jones, Callaway, A. Jones, Wallace, Moore, Carper, Cooper, Felknor, Young, Foreman, Crothers, and Manager Sprouse.
Front Row: Cromer, D. Benn, Greene, Richardson, Taggert, Abshear, Taylor, Martin, Bratschie, Davis, and Webb.

The track team finished a very successful season, being victorious in two of the three meets. After meeting defeat at the hands of Tennessee Volunteers the Highlanders journeyed to L. M. U. where they won a decisive victory. The following week the University of Chattanooga came to Maryville to meet the Highlanders on their home track. When the last runner had crossed the tape, it was found that Maryville had won by an overwhelming score and that a college record had been broken by Woodard, who moved the mark in the javelin throw up to 161 feet, 4 inches. Much credit for this successful season is due to the efficient manner in which Coach Thrower and Manager Sprouse handled the squad.

The squad loses only two men through graduation, but what men they are! Captain Taggart and Maurice Carper were the chief point winners throughout the season. Taggart in four years of competition has never lost in the quarter mile run and very seldom has met his superior in the broad jump, the hundred, and the two hundred twenty yard dashes. For the past two seasons Carper has been our mainspring in the half mile and weight events.

Maryville is expecting the remaining members of the squad to do better than their best in order to counteract the loss of these men and to carry the Orange and Garnet through another successful season.

WOMEN'S TENNIS TEAM, 1929-1930
Howe, Hampton, Henry, Mitchell, Covington, Clopton, Hamrick, and Hodges.

Coach Smith, Buchanan, Swaim, Strain, Schleman, and King.
MEN'S TENNIS TEAM, 1929-1930

WOMEN'S SOCCER CHAMPIONS

Back Row: Swacick, P. Houston, and Storey. *Middle Row*: I. Houston, Purviance, Prisci, and Hamrick. *Front Row*: Boyd, Gambel, Quellner (Mascot), and Nash.

Back Row: Manager Young, Coach Watkins, Trainers Smerznak and Duff.
Middle Row: Cash, Burns, Tipton, Rodgers, Topalian, Tope, Winn, and Graf.
Front Row: Dixon, Marston, Boretsky, Hatcher, Teffeteller, Kinsey, and McCall.

WRESTLING SQUAD

WOMEN VOLLEY BALL CHAMPS
Boyd, Storey, P. Houston, Chambers, Gamble, Hamrick, Cox, Purviance, Nash, Hale.

Nash, Purviance, Chambers, Prince, Gamble, P. Houston, Hale, Hamrick, Kinnamon, Storey, Capt.
WOMEN BASKETBALL CHAMPS

ACTIVITIES

BOOK V

FINE ARTS

-THEN-

-NOW-

ART DEPARTMENT

MISS BIRD, Instructor

MARY CARROLL, Graduate

ART CLUB

MARY CARROLL - - - - - - - *President*
EDWIN BUCHANAN - - - - - *Vice-President*
BEULAH DUGGAN - - - - *Secretary-Treasurer*
LAURA JEAN WORKIZER - - - - - - *Editor*

Music Department

MISS FRANCES HENRY
Voice

MRS. ETHEL ADKINS McCALL
Piano

MISS MILDRED BUTCHER
Violin

MISS LAURA HALE, Departmental Head

MISS MILDRED MacKENZIE
Graduate

MISS MARGARET MELODY
Graduate

MISS MILDRED McMURRAY
Graduate

The Music Department of Maryville College has progressed steadily each year under the leadership of Miss Laura B. Hale who gives advanced instruction in piano and harmony. She is assisted by Mrs. Ethel Adkins McCall in the department of piano who instructs beginning piano students and also teaches a course in the history of music.

The department of vocal instruction is under the direction of Miss Frances Henry who, besides giving individual lessons, directs the Vesper Choir, the Men's Glee Club, and the Women's Glee Club.

The department of violin is headed by Miss Mildred Butcher who since her advent to Maryville College has organized and directed a competent and talented orchestra composed of twenty-five pieces. The College Band is directed by Miss Butcher and has made unusual progress this year. In addition to these two organizations Miss Butcher has many students in violin.

The three graduates in the department of piano this year are Miss Mildred MacKenzie, Miss Margaret Melody, and Miss Mildred McMurray.

Orchestra

PERSONNEL

Miss Mildred Butcher - - - - - - - - - - - - *Director*

First Violin
- Flavia Tweed
- Edgar Shepard
- Mildred Purviance
- Clark Lathan
- Barbara Lyle
- Julia Foster
- Eleanor Henry

Flute
- Elizabeth Bacon
- Clark Truesdale

Trumpet
- John Phay
- Keen Bippus

Piano
- Beulah Duggan

Second Violin
- Louise Cline
- Hazel Hale
- Pauline Manning
- Lucille Swafford
- Helen Crowder
- Mrs. Mary Snelson

Clarinet
- Lloyd Varden
- Georga Burk
- Madge Farnham
- Lynn Rankin

Trombone
- Reno Smith

Bass
- Charles Waff

College Band

PERSONNEL

Miss Mildred Butcher - - - - - - - - - - - - - *Director*

Laurence Somers - - - - - - - *Drum Major*

Trumpet
- John Phay
- Keen Bippus
- Marion Morrow
- Daniel Tener
- John Hendry

Clarinet
- Lloyd Varden
- Lewis Penland

Flute
- Clark Truesdale

Saxophone
- Willis Morrow
- Lee McCord
- Harold Myers

Trombone
- Lee Merrick
- Reno Smith

Alto
- Bennie Way
- Arnold Burgin

Baritone
- Gordon Grooms

Bass
- Charles Waff

Drum
- Charles West
- Floyd Waters
- Jesse Willis

Vesper Choir

PERSONNEL

Miss Frances Henry - - - - - - - - - - - - - *Director*

Mrs. Earl McCall - - - - - - - *Accompanist*

SOPRANOS

Jane Duke
Eloise Garrett
Norma Spilatore
Mary John Metcalfe
Eleanor Henry
Virginia Lee Johnson
Elizabeth Gillis
Lucille Coots
Marie Boitnott
Mary Elizabeth Hunt
Ann Smartt

ALTOS

Naomi Willingham
Mildred Purviance
Virginia Carter
Virginia Ross
Grace Stevenson
Merle Beebe
Mattie Sue McClure
Pauline Throne
Lucille Swafford
Ellen Macrae
Virginia Rexrode

TENORS

Edwin Buchanan
Chilton Bowles
William Hannah
Harry Mathias
Arthur Schade
Yervant Topalian
Edwin Greene
Edward Cooper
Gordon Grooms
Benjamin Groves
Wesley Culver

BASSES

Donald Briggs
Ray Dollenmayer
Harry Wood
Hubert Duncan
Reno Smith
Alexander Jones
Robert Cornell
James Shirley
Robert Wallace
William Marston
Frank Garman

Women's Glee Club

PERSONNEL

Miss Frances Henry - - - - - - - - - - - - - *Director*
Jane Duke - - - - - - - - - - - - - - *President*
Ann Smartt - - - - - - - - - - - *Vice-President*
Mildred Purviance - - - - - - - *Manager*
Virginia Carter - - - - - *Accompanist*

First Sopranos
- Jane Duke
- Elizabeth Gillis
- Ann Smartt
- Norma Spilatore
- Virginia Lee Johnson

First Contraltos
- Murl Underwood
- Ellen Macrae
- Virginia Ross
- Carrie Pearson
- Jaculyn O'Dell

Second Sopranos
- Eloise Garrett
- Mary John Metcalfe
- Elizabeth Hunt
- Marie Boitnott

Second Contraltos
- Naomi Willingham
- Mildred Purviance
- Mary Eleanor Himmelright
- Virginia Rexrode
- Geraldine Smith

Glee Singers

PERSONNEL

Miss Frances Henry - - - - - - - - - - - - *Director*
Porter French - - - - - - - - - - - - *President*
Edwin Shelley - - - - - - - - *Business Manager*
James Shirley - - - - - - - - *Accompanist*

First Tenors
- Andrew Alexander
- William Hannah
- Robert Leach
- Harry Mathias

First Basses
- Edwin Shelley
- Robert Overly
- Porter French
- Robert Wallace

Second Tenors
- Edwin Buchanan
- Gordon Grooms
- Wesley Culver
- Benjamin Groves

Second Basses
- Hubert Duncan
- William Marston
- Wilbur Johnson
- Donald Briggs
- Robert McReynolds

Glee Singers

Back Row: Alexander, French, Shirley, Shelley, Wallace, Johnson, Briggs, Duncan.
Front Row: Leach, Hannah, Groves, Buchanan, Culver, Grooms, Mathias, Marston, McReynolds.

Expression Graduates

Esther Horton

Louise Marley

Mrs. Nita Eckles West

Mildred Crawford

Alice Renegar

Jane Duke, Mary Lovette, Elizabeth Wilbar, Dorothy Marshall.
Kathryn Kizer, Mildred MacKenzie, Louise Avery, Lavinia Jones.

TENNESSEE DELTA

THETA·ALPHA·PHI

NATIONAL HONORARY DRAMATIC Fraternity

MEMBERS

MRS. NITA WEST, Honorary
DR. E. R. HUNTER, Honorary
WM. R. GRAHAM, President
LELAND GILMORE, Secretary-Treasurer
MRS. JENNIE E. VEECH
MRS. NELLE C. MORTON
CHILTON BOWLES
DOROTHY MARSHALL
LOUISE MARLEY
JANE DUKE
DONALD BRIGGS

College Players

"GREEN STOCKINGS"
Coached by MRS. NELLE CALDWELL MORTON

"THE SWAN"
Coached by MRS. JENNIE EDWARDS VEECH

Mid-Winters

"MY IRISH CINDERELLA"
PRESENTED BY BAINONIAN LITERARY SOCIETY

"THE CRISIS"
PRESENTED BY ALPHA SIGMA LITERARY SOCIETY

Pi Kappa Delta

Dr. E. R. Hunter, Prof. V. M. Queener
J. Stuart James, Hope Snider, Alice Renegar, Richard Strain.
Robert West, Mildred Crawford, Elizabeth Cannon, William Graham.
Anne Deal, Benjamin Groves, Roy Taylor, Mary Lovette.
Elizabeth Duncan, Winn Barr, Jane Morrow, Mary John Metcalfe.

Pi Kappa Delta

DR. E. R. HUNTER
Order:
Instruction
Degree:
Special Distinction

PROF. VERTON QUEENER, *Coach*
Order:
Instruction and Debate
Degree:
Special Distinction

J. STUART JAMES
Order:
Debate
Degree:
Special Distinction

MILDRED CRAWFORD
President
Order:
Debate
Degree:
Special Distinction

ALICE RENEGAR
Secretary-Treasurer
Order:
Debate
Degree:
Proficiency

RICHARD STRAIN
Order:
Debate
Degree:
Special Distinction

ROBERT WEST
Order:
Debate
Degree:
Special Distinction

HOPE SNIDER
Order:
Debate
Degree:
Fraternity

ELIZABETH CANNON
Order:
Debate
Degree:
Fraternity

WILLIAM GRAHAM
Vice-President
Order:
Debate
Degree:
Special Distinction

ANNE DEAL
Order:
Debate
Degree:
Proficiency

ROY TAYLOR
Order:
Debate
Degree:
Honor

JANE MORROW
Order:
Debate
Degree:
Fraternity

MARY LOVETTE
Order:
Debate
Degree:
Fraternity

ELIZABETH DUNCAN
Order:
Debate
Degree:
Proficiency

WINN BARR
Order:
Debate
Degree:
Fraternity

BENJAMIN GROVES
Order:
Debate
Degree:
Fraternity

MARY JOHN METCALFE
Order:
Debate
Degree:
Proficiency

WALTER RUSSELL
Order:
Debate
Degree:
Proficiency

LUCY LEE SILCOX
Order:
Oratory
Degree:
Proficiency

Freshman Debaters

Ercelle Hunter, Ella Shields, Carrie L. Tweed.
Frances Massey, Lucille Swafford, Pauline Throne.

Walter Pippert, Harry Mathias, Donald Buchanan.
Randolph Shields, Richard Orr, Frederick Kirchner.

Societies

THEN

NOW

Theta Epsilon Officers

CONCHITA BERTRAN, LOUISE MARLEY, DOROTHY KELLAR, ESTHER HORTON, HELEN BLESSING.
DOROTHY MARSHALL, VIRGINIA CARTER, ANN SMARTT, BESS MITCHELL, CORA HOUK.
WILHELMINA GRUCHY, MILDRED MacKENZIE, NAOMI WILLINGHAM, MARY McARTHUR, JANE MORROW.
MARTHA STOREY, LOIS BLESSING, HELEN BURDETTE, DELLA SNEED, JACULYN O'DELL.
LUCY DENT, ELIZABETH DUNCAN, NATHALIA WRIGHT, MARY KATHERINE MIZE,
MARY CAROLYN LUDMAN, CHARLOTTE MATHIS.

Theta Epsilon

From the time that Theta was organized in 1894 until the present, the "Happy Sisters" have been working and playing together, developing leaders and personalities, and forming valuable, lasting friendships. Her success is due to the unfailing work of the loyal members and officers whose talent, ingenuity, and four-square characters make Theta a society of which we may be deservedly proud.

The annual mid-winter, "The Big Pond", was one of the best plays presented on the Hill this year.

The members of foregoing years have built a rich heritage of success and achievement which today makes up the Theta Spirit of living helpfully and happily.

Si Deus nobiscum quis contra nos?

Alpha Sigma Officers

Porter French, Kemp Davis, J. Stuart James.
Raymond Young, Robert West, Dean Rodgers, Yervant Topalian.
Lea Callaway, William Graham, Charles West, Laurence Somers, William Landrum.
George Fischbach, Cecil Marley, Donald Briggs, John Nee, Reno Smith.
Andrew Alexander, Floyd Waters, Harry Mathias, Clarence Curtis, Jesse Willis.

Alpha Sigma

The Alpha Sigma Literary Society has been a leading organization on the Hill for many years, and this year has been no exception. At the beginning of every year Alpha Sigma always attracts many new students who never regret that they join this society. The fellowship, social relations, spirit of cooperation, and leadership that are derived from membership in Alpha Sigma play a predominant part in the college life of every society member.

In all activities, academic, scholastic, athletic, and social, Alpha Sigma has its leaders who are well qualified in their attainments. There is a sense of true sportsmanship that is evident at all times and which identifies Alpha Sigma men.

The Alpha Sigma mid-winter, "The Crisis", was one of the outstanding presentations of the year and was made possible through the willingness and ability of the cast and various committees in their efforts and desires to put on a winning play.

Alpha Sigma will continue to carry on its fine work in every department of college activities through the quality of men who always select Alpha Sigma as their medium of friendship, workmanship, and true relationship.

Bainonian Officers

RACHEL FROST, ALICE RENEGAR, MABEL DICKERSON, MINNIE JONES.
FLAVIA TWEED, MERLE BEEBE, ZELMA ALEXANDER, MARY CARROLL, GEORGA BURK.
JANET STANLEY, BARBARA LYLE, JULIA TERRY, KATHRYN HODGES, MARY JOHN METCALFE.
LAURA JEAN WORKIZER, EUNICE GRANT, MARJORIE JONES, WILMA DICK, LOIS CUPLER.
LOUISE AVERY, VIRGINIA ROSS, MARIAN McMURRAY, ANNA GILMORE, ELLEN METZ, LILA BARR,
MARIE SCHROELUKE.

Bainonian

For fifty-six years the Bainonian Literary Society has been a controlling factor on College Hill. Girls who are Bainonians are earnest in their endeavors, enduring in their friendships, genuine in their actions, whole-hearted in their activities, and generous in their gifts.

Bainonians are active in every department on the Hill. Four of the five Y. W. C. A. officers are Bainonians; the feminine leads in two of the College player productions were Bainonians; a Bainonian made the highest record in scholarship this year; a Bainonian won the T. T. Alexander Prize in Oratory this year; the editor of the *Highland Echo* is a Bainonian; some of the best all-round women athletes of the college are Bainonians. These and many more are the activities in which Bainonians are predominant.

Friendship, leadership, genuineness, and democracy are the qualities that are to be found in Bainonian.

"Our strong bond can ne'er be broken."

Athenian Officers

Donald Benn, Edwin Shelley, Roy Taylor
Robert Wallace, Leland Gilmore, George Whitehead, Richard Strain.
Robert Anderson, Alvin McCann, Calvin Bass, Hadley Webb, Paul Edris.
George Osborn, Hubert Duncan, Cooley Combs, Gordon Benn, Robert Stevenson.
Andrew Newcomer, Aubrey Bradshaw, Harry Wood, Alexander Duff, Benjamin Groves.

Athenian

Athenian, the oldest society on the Hill, is a society of men who are loyal, true to themselves and to their friends, and whose powers of leadership and ability cannot be over-estimated.

The activities of the members of Athenian are varied and numerous, and whatever is attempted is work well done and complete. One of the most outstanding accomplishments of the society is the winning of the Theta Alpha Phi cup for producing the best mid-winter play of the year. "Shavings" was a masterpiece.

Athenian has the distinction of having as one of its members, the College Orator, who competed against many aspirants for the honor, who also won the Bates Oratorical Contest.

Through individual participation and united action of its members Athenian has maintained a standard of achievement of which it may well be proud.

Theta Alpha Phi Winner

"SHAVINGS"

The Athenian Literary Society has the distinction of winning this year the Theta Alpha Phi loving cup which is given to the society that presents the best play during the scholastic year.

The committee composed of Mrs. Morton, Mrs. Traylor, and Dr. Hunter selected the play from the standpoint of selection as to its literary merit; characterization with regard to portrayal of roles; and stage management or presentation.

The play, "Shavings", by Joseph C. Lincoln is the play that won the cup for Athenian. Feminine parts were taken by members of the Bainonian Literary Society who did their share in helping Athenian gain this distinction. If the society wins the cup three years in succession it becomes a permanent possession of the society.

RELIGION

THEN NOW

Y. M. C. A. Cabinet

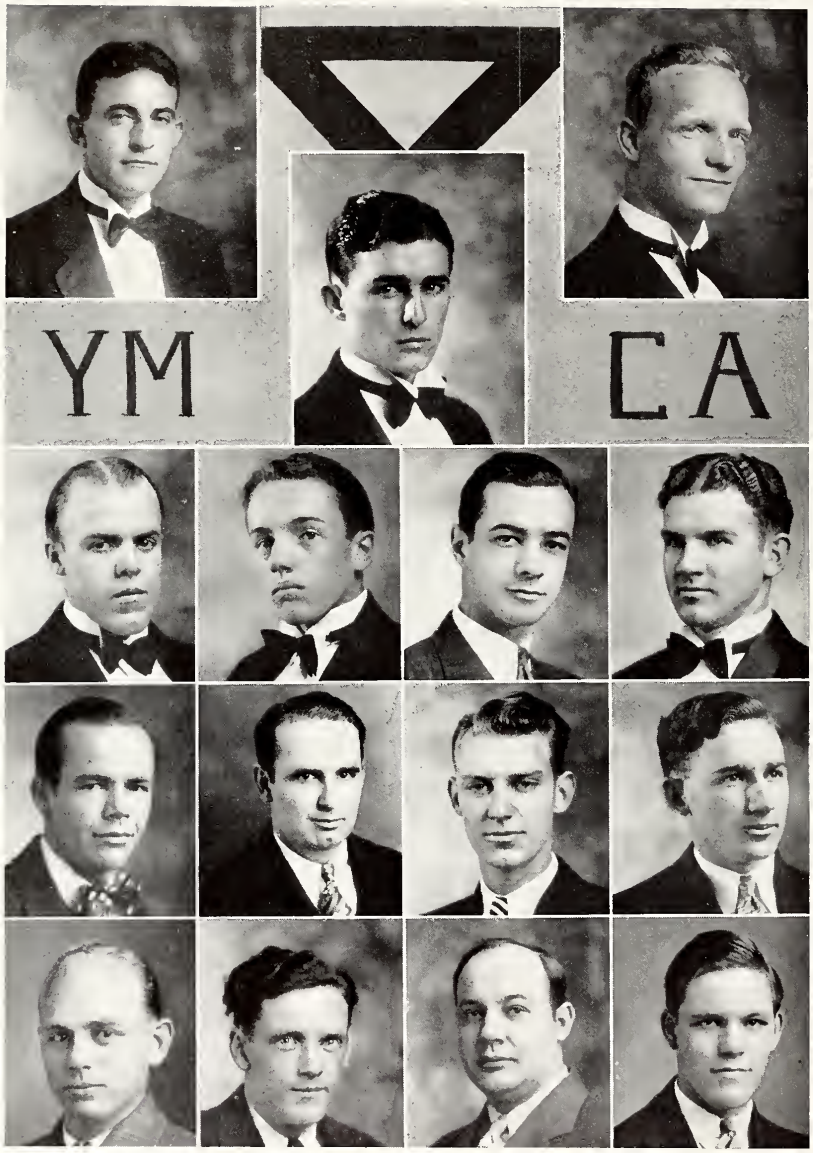

Carl Storey, Kemp Davis, Porter French.
Jack Coughlin, William Graham, Donald Briggs, Samuel Broughton.
Glenn Murray, Laurence Somers, Robert West, Homer McCann.
Ralph Teffeteller, William Hannah, Floyd Waters, Aubrey Bradshaw.

Y. M. C. A. Officers

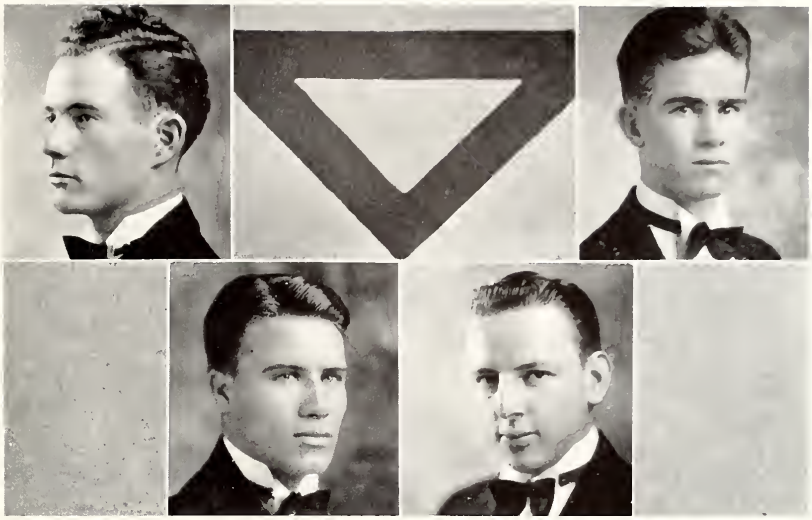

J. Stewart James
President

Raymond Young
Vice-President

Edwin Shelley
Secretary

Richard Strain
Treasurer

The Y. M. C. A. began its year last fall with the usual joint retreat of the Young Men's and Young Women's Associations at Kinzel Springs on the edge of the Great Smoky Mountains. There the officers and cabinets of the two organizations spent two days of fellowship and planning for the opening college year. Then all hurried back to the Campus to welcome the incoming freshmen and aid them in any way possible to become acquainted and adjusted to college life at Maryville. For this purpose also the annual "M" Handbook had already been edited and sent out during the summer to all new students.

As is well known, the purpose of the Young Men's Christian Association is Physical, Mental, and Spiritual development of the man; accordingly, the year's program has included those three phases of the work.. The "Y" has sponsored inter-class sports of all kinds, including football, basketball, track, and baseball—

Mountain Hike

awarding a cup to the class making the highest pointage in all. A fall cross-country run was a feature during the early part of the year also, the winners receiving trophies. A circus, mountain hike, and a fellowship banquet with the University of Tennessee men, have been further evidences of the Y. M. C. A. on the campus.

The regular weekly Sunday afternoon meetings have been of an open forum discussion nature part of the time, and upon other occasions interesting outside speakers have been procured. Thus, through the sponsorship of a well-proportioned program of athletics, religious meetings, and fellowship groups, the organization has sincerely tried to bring about a better Christian life among the students.

Snaps

Y. W. C. A. Cabinet

Merle Beebe, Cora Houk
Rosemary Shoopman, Jane Duke, Marian McMurray, Dorothy Kellar.
Zelma Alexander, Mary McArthur, Elizabeth Wilbar, Wilhelmina Gruchy.
Georga Burk, Esther Horton, Lois Cupler, Mabel Dickerson.
Inez Hamrick, Ann Smartt, Sara Bagley, Eleanor Henry.

Y. W. C. A. Officers

CAROL CUSHMAN
President

NAOMI WILLINGHAM
Secretary

KATHRYN HODGES
Treasurer

JULIA TERRY
Vice-President

RACHEL GRUBBS
Nu Gamma

WE women of Maryville College UNITE together, one for all and all for one IN working and playing in A well-rounded life with the DESIRE to educate ourselves and TO help others to REALIZE the best there is mentally, physically, and spiritually in a life that is FULL of AND overflowing with a CREATIVE power and a LIFE THROUGH which others may obtain A GROWING KNOWLEDGE OF the attributes that portray GOD. WE do and shall DETERMINE TO MAKE our lives focus so completely on Christ that THIS Christian LIFE may not only be attractive but POSSIBLE FOR those around us and indirectly for ALL PEOPLE. IN endeavoring to accomplish THIS TASK, this goal that WE have set for ourselves, we SEEK TO UNDERSTAND the beliefs of others concerning JESUS AND TO make Him so real in our lives that others will FOLLOW HIM.

Nu Gamma Sigma

Top Row: Merle Beebe. Jane Duke, Mary McArthur, Inez Hamrick.
Lucy A. Voorhees, Lois Cupler, Marian McMurray, Ruth Brocious.
Ruth Guthrie, Elizabeth Duncan, Georga Burk, Lenore West.
Hazel Hale, Mildred Purviance, Virginia Ross, Nathalia Wright.

Dr. Ralph Waldo Lloyd

Dr. Lloyd, our president, who by his able conducting of the February Meetings won the respect of all. A man who both by example and by precept says, "Loyal to the royal in thyself—"

Dr. William Patton Stevenson

Dr. Stevenson, our college pastor, who unselfishly gives his best, not only in the Thursday morning and Sunday evening services, but in every phase of student endeavor. No smaller than his faithfulness is his learning.

Reverend Sidney Stringham

Rev. Sidney Stringham, who for ten years has led the singing in our February Meetings. A man of talent and a man to give freely of that talent.

STUDENT VOLUNTEERS

Sara Bagley - - - - - - - - *President*
Alma Schoeller - - - - - *Vice-President*
Harry Wood - - - - *Secretary-Treasurer*
Joseph Hacker - - - - - - - - *Editor*

Paul Edris - - - - - - - - - *President*
Alexander Duff - - - - - *Vice-President*
Harry Wood - - - - *Secretary-Treasurer*
James Shirley - - - - - - - - *Editor*

MINISTERIAL ASSOCIATION

ORGANIZATION

THEN

NOW

Student Council

RICHARD STRAIN, President, ALICE RENEGAR, ESTHER HORTON, DONALD BENN.
MILDRED CRAWFORD, DEAN RODGERS, MABEL DICKERSON, HAROLD BAER.
ROBERT WEST, MERLE BEEBE, MILDRED MacKENZIE, JULIA TERRY.
NORMA SPILATORE, HOMER ELLIS, ELIZABETH DUNCAN, CONRAD QUENELLE.
ELIZABETH AYRES, HARRY MATHIAS, JOHN SPRINGER, ERCELLE HUNTER.

Echo Staff

HESSIE KEETON
Editor-in-Chief

DR. E. R. HUNTER
Faculty Advisor

KEMP DAVIS
Business Manager

EDWIN BUCHANAN, LUCY ANN VOORHEES, JULIA TERRY, WILLIAM GRAHAM,
ROBERT WEST, INEZ HAMRICK, WELDON HINA, GORDON BENN,
ROBERTA ROBISON, WINN BARR, NATHALIA WRIGHT, ROBERT STEVENSON,
ANDREW NEWCOMER, BENJAMIN GROVES, ALEXANDER JONES, AUBREY BRADSHAW.

Triangle Club

Winn Barr - - - - - - - - - - - - - - - *President*
Laurence Somers - - - - - - - - *Vice-President*
Alvin McCann - - - - - - - - - - *Secretary*
Leland Gilmore - - - - - - - - *Treasurer*

MEMBERS

William Hannah
Wesley Culver
Robert Rummel
Ruth Brocious
Andrew Newcomer
Harry Mathias
Elizabeth Thomson
Dorothy Casseres
Dorothy Woodward
Robert Stevenson
Burton Toms
Eleanor Lanning
John Weber
George Dixon
Bernard Mattingly
Lila Barr
Laurence Somers
Norma Spilatore
Harry Wood
William Peacock
Frank Neff
Ruth Farlee
Elinor Winn
Geraldine Smith
Alma Allis
Robert Toms
Dorothy Hassel
Lee Merrick
Walter Rapp
Katherine Keeler

Paul Winn

LAW CLUB

J. Stuart James - - - - - - - *President*
Roy Taylor - - - - - - - *Vice-President*
Benjamin Groves - - - - - - *Secretary*
Edwin Shelley - - - - - - - *Treasurer*

Joe Woodard - - - - - - - - *President*
Rachel Frost - - - - - - *Vice-President*
Bess Mitchell - - - - - - - *Secretary*
Carl Storey - - - - - - - - *Treasurer*

MIDDLE TENNESSEE CLUB

KENTUCKY CLUB

Cooley Combs - - - - - - - *President*
Virginia Crider - - - - *Vice-President*
Marie Boitnott - - - *Secretary-Treasurer*
Lucy Lee Silcox - - - - - - - *Editor*

Roy Taylor - - - - - - - *President*
Inez Hamrick - - - - - *Vice-President*
Charles West - - - *Secretary-Treasurer*
Elbert Lippard - - - - - - - *Editor*

CAROLINA CLUB

GEORGIA CLUB

MILDRED CRAWFORD - - - - - - *President* MARTHA STORLY - - - - - - *Treasurer*
MARY JOHN METCALFE - - - - *Secretary*

HUBERT DUNCAN - - - - - - *President* PHIL SORCE - - - - - - - - *Editor*
DOROTHY KELLAR - - - *Secretary-Treasurer*

THREE "I" CLUB

MISSISSIPPI CLUB

Wilhelmina Gruchy - - - - *President*
Mary McArthur - - - - *Vice-President*
Lee McCord - - - - *Secretary-Treasurer*
David McArthur - - - - - - *Editor*

Raymond Young - - - - - - *President*
Velma Farley - - - - - *Vice-President*
Roberta Robison - - *Secretary-Treasurer*
Kathryn Hodges - - - - - - *Editor*

ALABAMA CLUB

OHIO CLUB

MILDRED PURVIANCE - - - - - *President* DOROTHEA THOMSEN - *Secretary-Treasurer*
JULIA TERRY - - - - - - - - - *Editor*

LILLIAN HOWARD - - - - - - *President* NINA MILLER - - - - - - - *Secretary*
ESTELENA WILLIAMS - - - *Vice-President* MARY CORNWELL - - - - - - *Treasurer*
DOROTHEA THOMSEN - - - - - *Editor*

HOME ECONOMICS CLUB

CHEMISTRY CLUB

Weldon Hina - - - - - - - - *President*
Rachel Frost - - - - - - *Vice-President*
Calvin Bass - - - - - - - - *Secretary*
Sherrill Hatcher - - - - - - *Treasurer*

Cooley Combs - - - - - - - - *President*
Hope Snider - - - - - - *Vice-President*
Calvin Bass - - - - - - - - *Secretary*
John Hendry - - - - - - - - *Treasurer*
Lucy Lee Silcox - - - - - - - *Editor*

PRE-MEDICAL CLUB

MARGARET MELODY
Editor 1932 Chilhowean

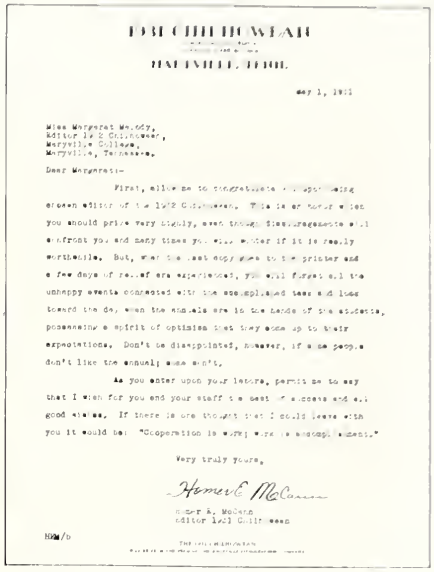

1931 CHILHOWEAN
HOMER E. McCANN, EDITOR
W. HADLEY WEBB, BUS. MGR.
MARYVILLE, TENN.

May 1, 1931

Miss Margaret Melody,
Editor 1932 Chilhowean,
Maryville College,
Maryville, Tennessee.

Dear Margaret:-

First, allow me to congratulate you upon being chosen editor of the 1932 Chilhowean. This is an honor which you should prize very highly, even though disappointments will confront you and many times you will wonder if it is really worthwhile. But, when the last copy goes to the printer and a few days of relief are experienced, you will forget all the unhappy events connected with the accomplished task and look toward the day when the annuals are in the hands of the students, possessing a spirit of optimism that they come up to their expectations. Don't be disappointed, however, if some people don't like the annual; some won't.

As you enter upon your labors, permit me to say that I wish for you and your staff the best of success and all good wishes. If there is one thought that I could leave with you it would be: "Cooperation is work; work is accomplishment."

Very truly yours,

Homer E. McCann

Homer E. McCann
Editor 1931 Chilhowean

HEM/b

THE 1931 CHILHOWEAN

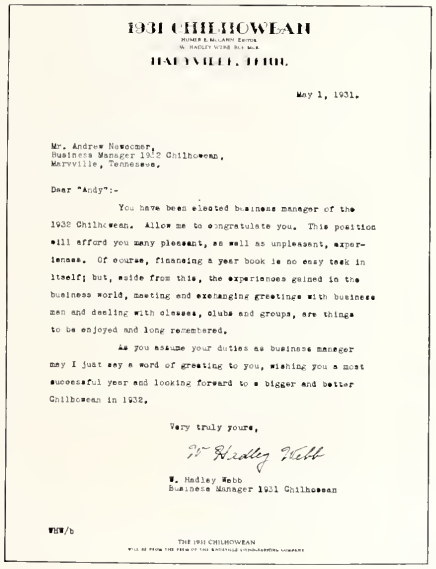

1931 CHILHOWEAN
HOMER E. McCANN, EDITOR
W. HADLEY WEBB, BUS. MGR.
MARYVILLE, TENN.

May 1, 1931.

Mr. Andrew Newcomer,
Business Manager 1932 Chilhowean,
Maryville, Tennessee.

Dear "Andy":-

You have been elected business manager of the 1932 Chilhowean. Allow me to congratulate you. This position will afford you many pleasant, as well as unpleasant, experiences. Of course, financing a year book is no easy task in itself; but, aside from this, the experiences gained in the business world, meeting and exchanging greetings with business men and dealing with classes, clubs and groups, are things to be enjoyed and long remembered.

As you assume your duties as business manager may I just say a word of greeting to you, wishing you a most successful year and looking forward to a bigger and better Chilhowean in 1932.

Very truly yours,

W. Hadley Webb

W. Hadley Webb
Business Manager 1931 Chilhowean

WHW/b

THE 1931 CHILHOWEAN
WILL BE FROM THE FIRM OF THE KNOXVILLE CONGRESSIONS COMPANY

ANDREW NEWCOMER
Business Manager 1932 Chilhowean

HERE LIES
THE STAFF OF
1931

HEY! DON'T FORGET ME!
CLASSES
ATHLETICS
ACTIVITIES
ADS
FEATURES
CORKY CRAWFORD
1931

READ THE ADS

THE WEBB STUDIO

has made the majority of the photographs for all twenty-five issues of the Chilhowean and we take this opportunity to thank the students for their kindness, cooperation, and patronage and wish for each a pleasant and prosperous vacation.

"Daddy" Webb and Evelyn

Then there was the Scotchman who was so tight that he wouldn't send his children to school because they had to pay attention.

BYRNE DRUG COMPANY

The Rexall Store

"On the Convenient Corner"

WE DELIVER

PHONES
3 and 4

Satisfaction in Flowers

On the Hill, Back Home, or Any Place You May Have Occasion to Use Them

BAUM'S Home of Flowers

Hugh M. Clark
MGR.

Compliments, CLARK & JONES, Knoxville, Tennessee

It Costs Less at

STERCHI BROS. STORES, INC.

Maryville,
Tenn.

222-224-230 MAIN ST. PHONE 666

"Professor," said the graduate, trying to be pathetic at parting, "I am indebted to you for all I know."

"Pray do not mention such a trifle."

Our Best Wishes
to
Graduates of Maryville College

Come Back to See Us When Possible

Walker's Drug Store
and
Tea Room

"Ride With Safety"

20 Round Trips Daily to
KNOXVILLE

WHITE STAR LINE
INC.

"We always stand behind You Maryville Students"

Compliments, A. B. WAGGONER, Insurance

"Service That Satisfies"

City Drug Co.
PRESCRIPTIONS FILLED RIGHT

THE STUDENT'S STORE

ROY N. FOWLER
OWNER

▼

We have served you for years
and will continue
to do so.

M. M. ELDER

Cash Carry
Store

GROCERIES

"The Best Service is Self-Service"

"We take this opportunity to thank you Maryville students for letting us furnish you with groceries and fresh meats."

You can whisper in my ear but you can't use it for a spitoon.

CHANDLER-
SINGLETON
CO.

Department
Store

Maryville
Tenn.

McCammon-
Ammons
Funeral
Home

Ambulance
Service

MARYVILLE
TENN.

"Let's Go to Proffitt's"

How Many Times Have You Heard This Assuring Statement?
Why?
Because It's Pleasant—It's Thrifty—It's Smart.

PROFFITT'S

THE STUDENT'S STORE

NORTON HARDWARE COMPANY

"Always at Your Service"

MARYVILLE, TENNESSEE

"Mickey," said the teacher, "can you tell me what is the order of the Bath?"

"Sure ma'am, at our house it's Kitty, then me brudder, then me."

Good Printing for All Purposes
PRICES—FAIR

Maryville Enterprise

JAMES B. HEDGE, JR. - - - Owner

Wright's 5 & 10c Store

"Where a little money goes a long way."

PALACE THEATRE

SELECT PHOTOPLAYS

MARYVILLE
TENN.

T. C. Drake Grocery Co.

You are always welcome at our store.

MARYVILLE - TENNESSEE

"Mann"

KNOXVILLE
TENN.

STEP BY STEP
PRESBYTERIAN THEOLOGICAL SEMINARY

Chicago (formerly McCormick), is moving forward in its great new development. The new Gymnasium and new Commons are impressive evidence of the reality of the plan for providing a complete, modern equipment. The enlarged faculty and curriculum, and enforcement of strict admission standards, give assurance that the minister who gets his training at Presbyterian Seminary will be prepared to meet effectively the needs of the generation he is to serve.

For full information address

JOHN TIMOTHY STONE
PRESIDENT

826 BELDEN AVE. CHICAGO

They call her the Mississippi because she won't dry up.

The Champion Knitwear Mills

ROCHESTER - NEW YORK

Stationers Gift Shop
HOPE BROTHERS
Jewelers Since 1868
KNOXVILLE
Optometrists Silversmiths

BRANSON SISTERS
Photographers
713½ GAY ST.
Special Rates to Maryville Students
KNOXVILLE - TENNESSEE

The H. T. Hackney Company

KNOXVILLE - TENNESSEE

The Western Theological Seminary

PITTSBURG, PA.

A SEMINARY FOR COLLEGE GRADUATES

A complete theological curriculum, with elective courses leading to degrees of S.T.B. and S.T.M. Graduate courses of the University of Pittsburg, leading to degrees of A.M. and Ph.D., are open to properly qualified students of the Seminary. Two Post-graduate fellowships ($600 and $800). Two entrance prizes of $300 each. Exceptional library facilities. Seminary library of 45,000 volumes, and the Carnegie collections. A new dormitory equipped with the latest modern improvements. Social hall, gymnasium, and students' commons. One hundred fifth year begins September 15, 1931.

FOR INFORMATION APPLY TO

PRESIDENT JAMES A. KELSO, PH.D., D.D., LL.D.

"Don't you think they are well matched?"
"Rather, he's a vegetarian and she's a grass widow."

J. F. G.
SPECIAL
COFFEE

"The Best Part of the Meal."

Baldwin Pianos

Miles
Music Store

526 WESTERN AVENUE
KNOXVILLE - TENNESSEE

L. C. OLIN, M.D.

ROOM 302
FIRST NATIONAL BANK
BUILDING

Telephone, Res. 84
Office 746

OFFICE HOURS 8-11 A.M., 3-7 P.M.

A. & P.
STORE

MARYVILLE
TENN.

QUALITY

FINE Annuals are brought about by skillful and trained effort, only. . .

Capper supremacy is the result of many years of successful experience in Annual designing and engraving. This experience, together with the South's best artists, designers and engravers, is a guarantee for the finest Annuals. . . . . .

CAPPER - ENGRAVING - COMPANY.
INCORPORATED
KNOXVILLE, TENNESSEE
ARTISTS - - DESIGNERS - - ENGRAVERS.

KNOXVILLE LITHOGRAPHING COMPANY

DESIGNERS AND PRINTERS
OF
FINE COLLEGE ANNUALS

KNOXVILLE, TENN.
U.S.A.

Personal co-operation with the staff in the planning and designing of the annual is a definite part of our service.

Autographs